№ 12. For unto us a child is born

Georg Friedrich Händel

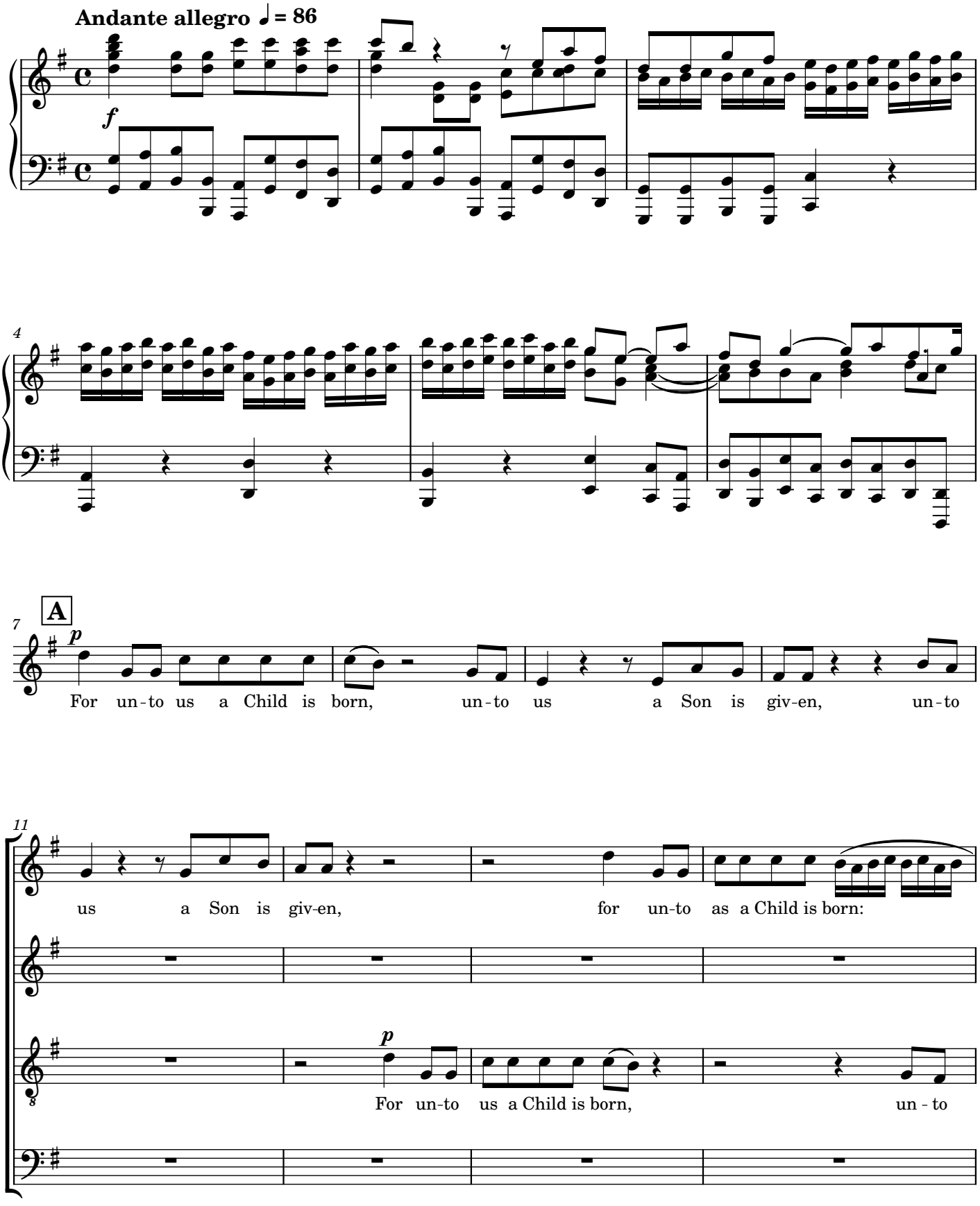

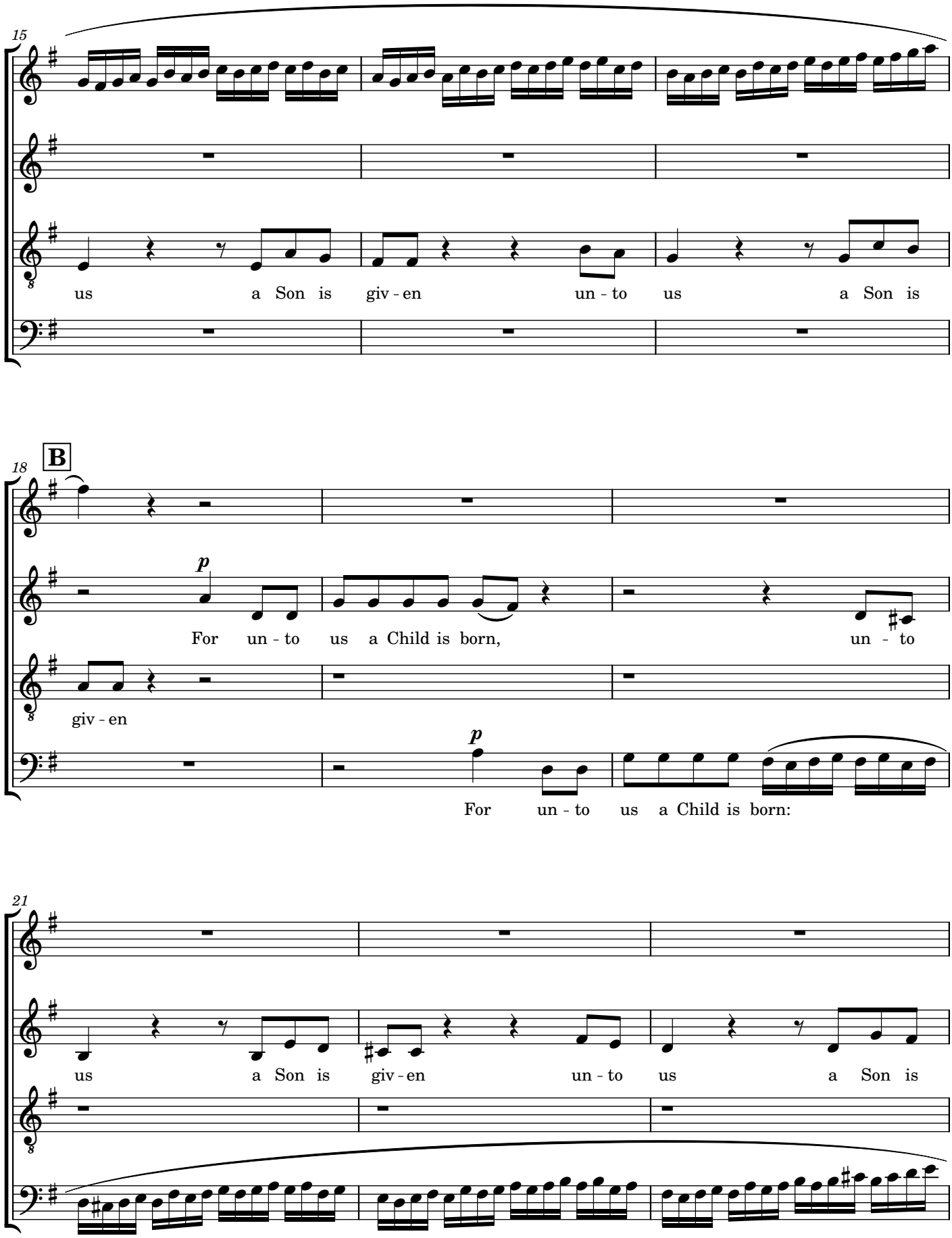
15
S.
A.
T.
B.
us a Son is giv - en un - to us a Son is
B
18
p
For un - to us a Child is born, un - to
giv - en
p
For un - to us a Child is born:
21
us a Son is giv - en un - to us a Son is

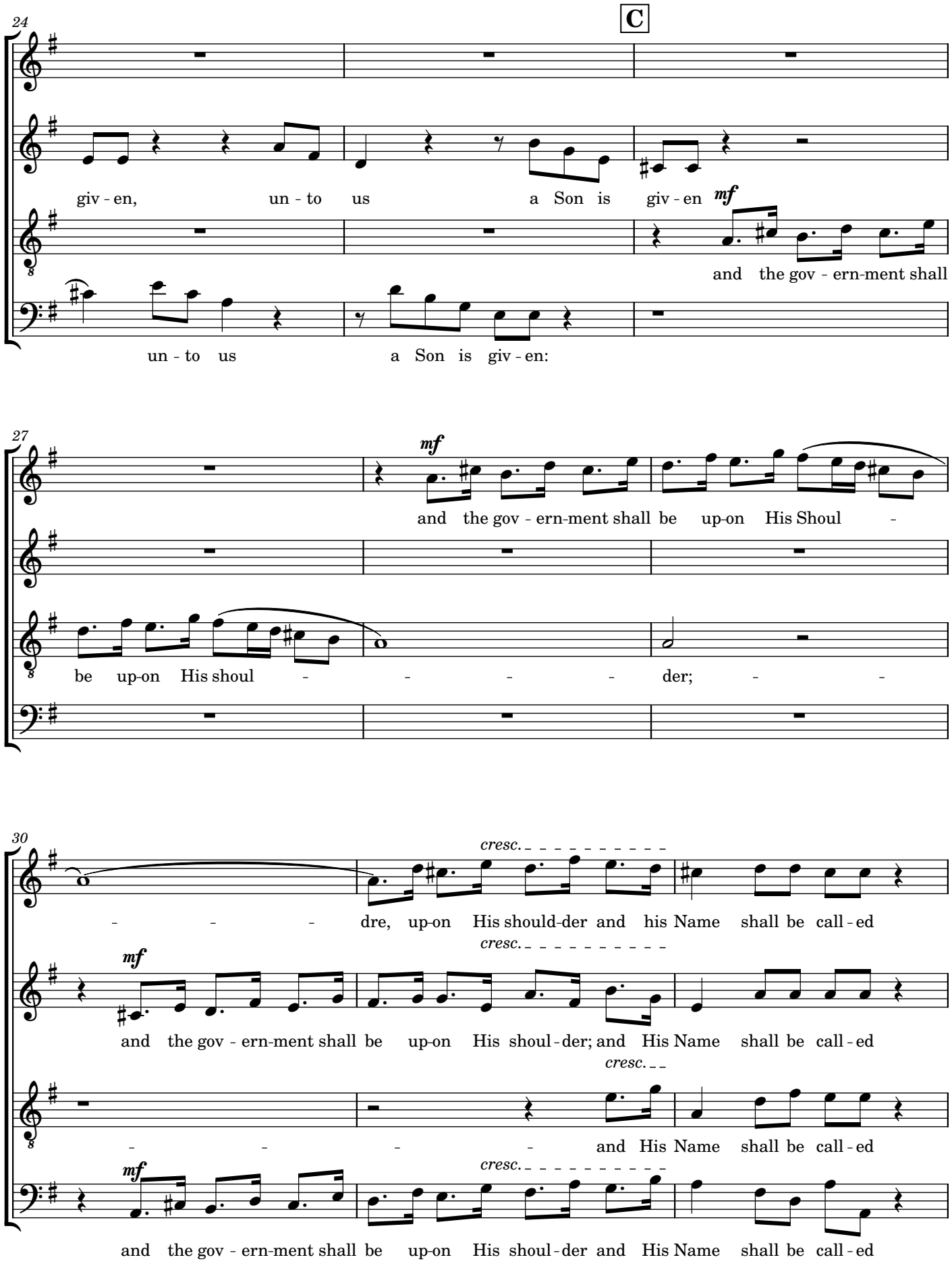
C
24
S.
A.
T.
B.
giv - en, un - to us a Son is giv - en
mf
and the gov - ern-ment shall
un - to us a Son is giv - en:
27
mf
and the gov - ern-ment shall be up-on His Shoul -
be up-on His shoul - - - - der; - -
30
cresc.
- - - dre, up-on His should-der and his Name shall be call - ed
mf
and the gov - ern-ment shall be up-on His shoul - der; and His Name shall be call - ed
- - - - and His Name shall be call - ed
and the gov - ern-ment shall be up-on His shoul - der and His Name shall be call - ed

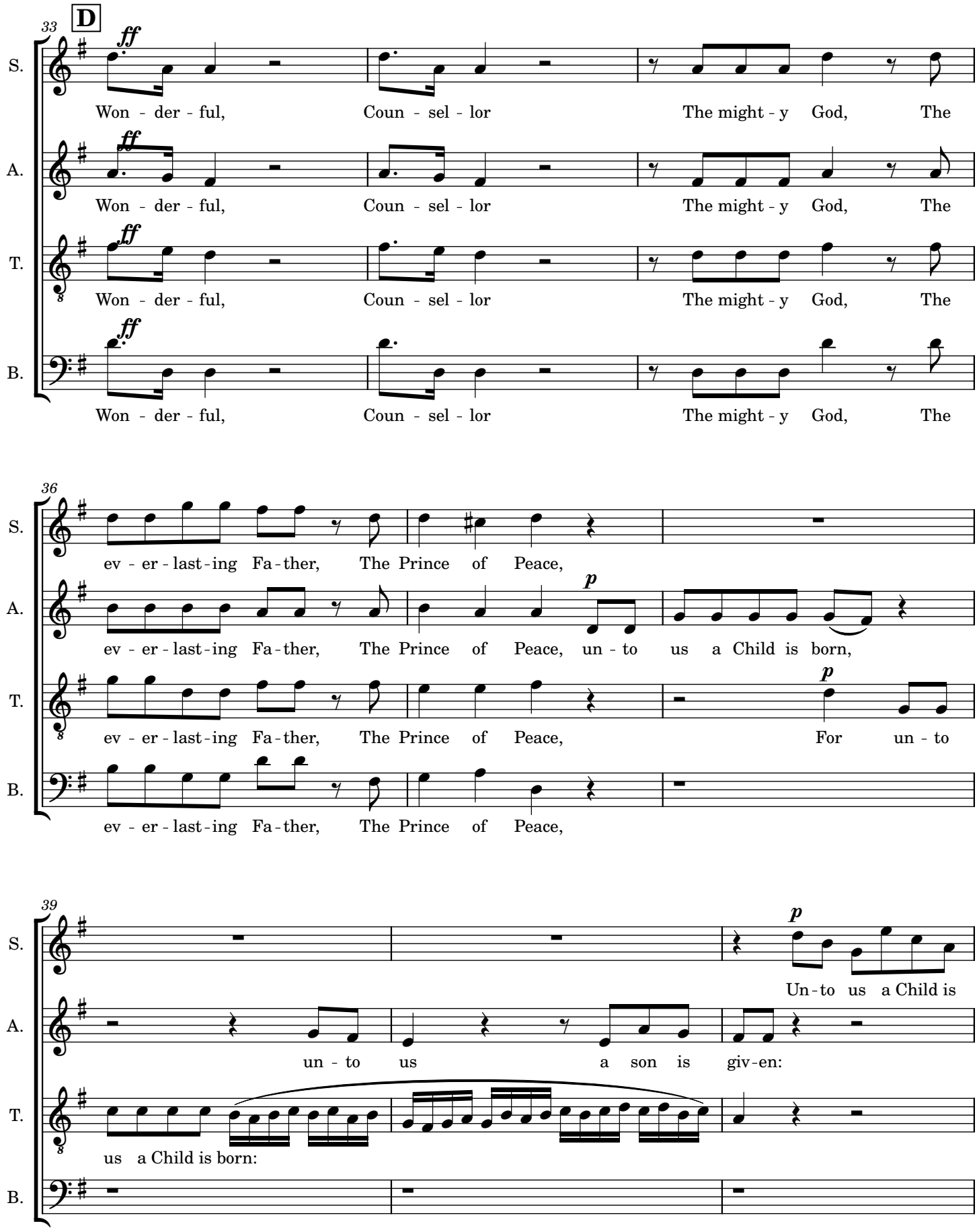
33
D
ff
S.
A.
T.
B.
Won - der - ful, Coun - sel - lor The might - y God, The
36
ev - er - last - ing Fa - ther, The Prince of Peace,
p
un - to us a Child is born,
For un - to
39
Un - to us a Child is
un - to us a son is giv - en:
us a Child is born:

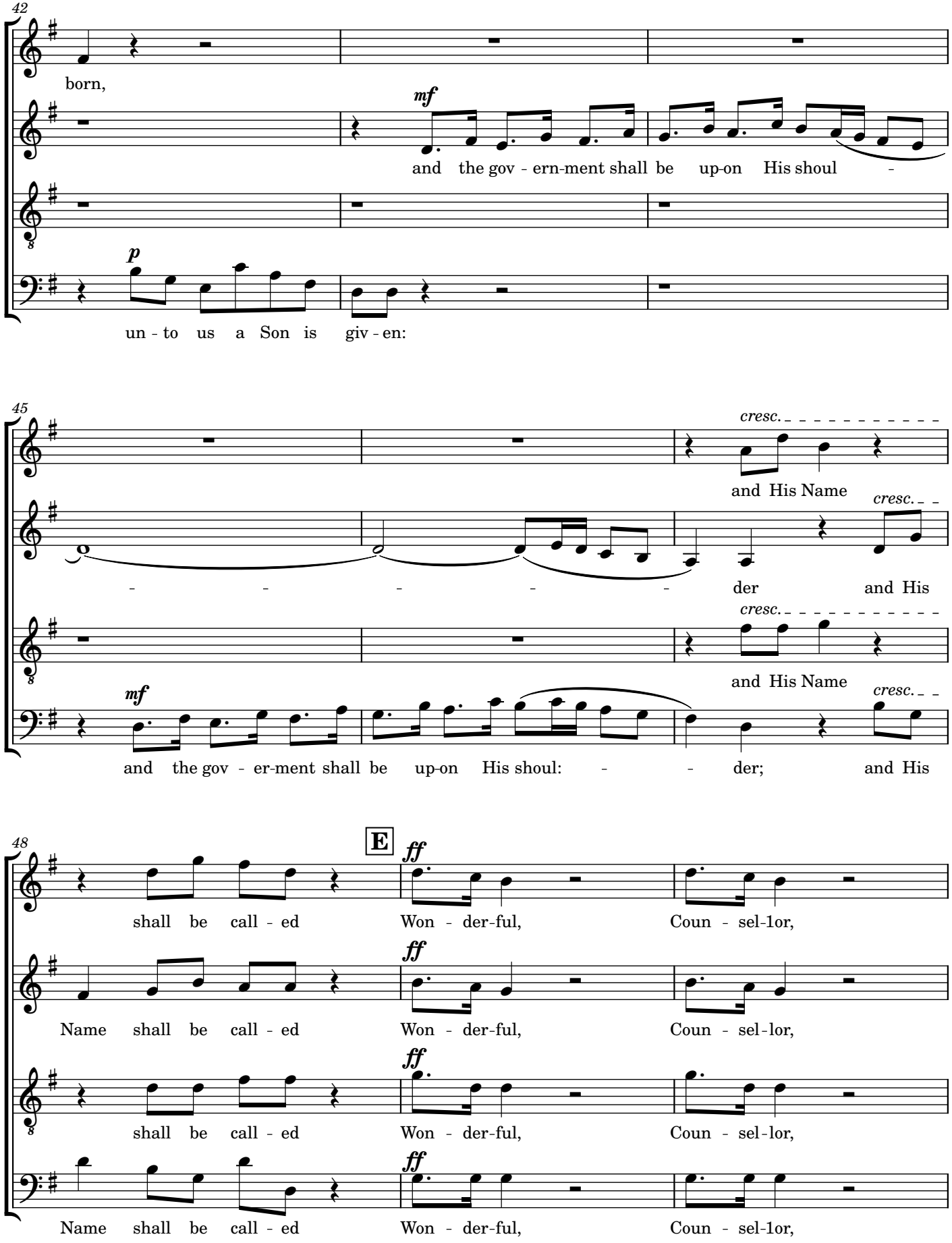
42
S.
born,
A.
mf
and the gov - ern-ment shall be up-on His shoul -
T.
B.
p
un - to us a Son is giv - en:
45
S.
cresc.
and His Name
A.
cresc.
der and His
T.
cresc.
and His Name
B.
mf
cresc.
and the gov - er-ment shall be up-on His shoul: - - der; and His
48
S.
E
ff
shall be call - ed Won - der-ful, Coun - sel-lor,
A.
ff
Name shall be call - ed Won - der-ful, Coun - sel-lor,
T.
ff
shall be call - ed Won - der-ful, Coun - sel-lor,
B.
ff
Name shall be call - ed Won - der-ful, Coun - sel-lor,

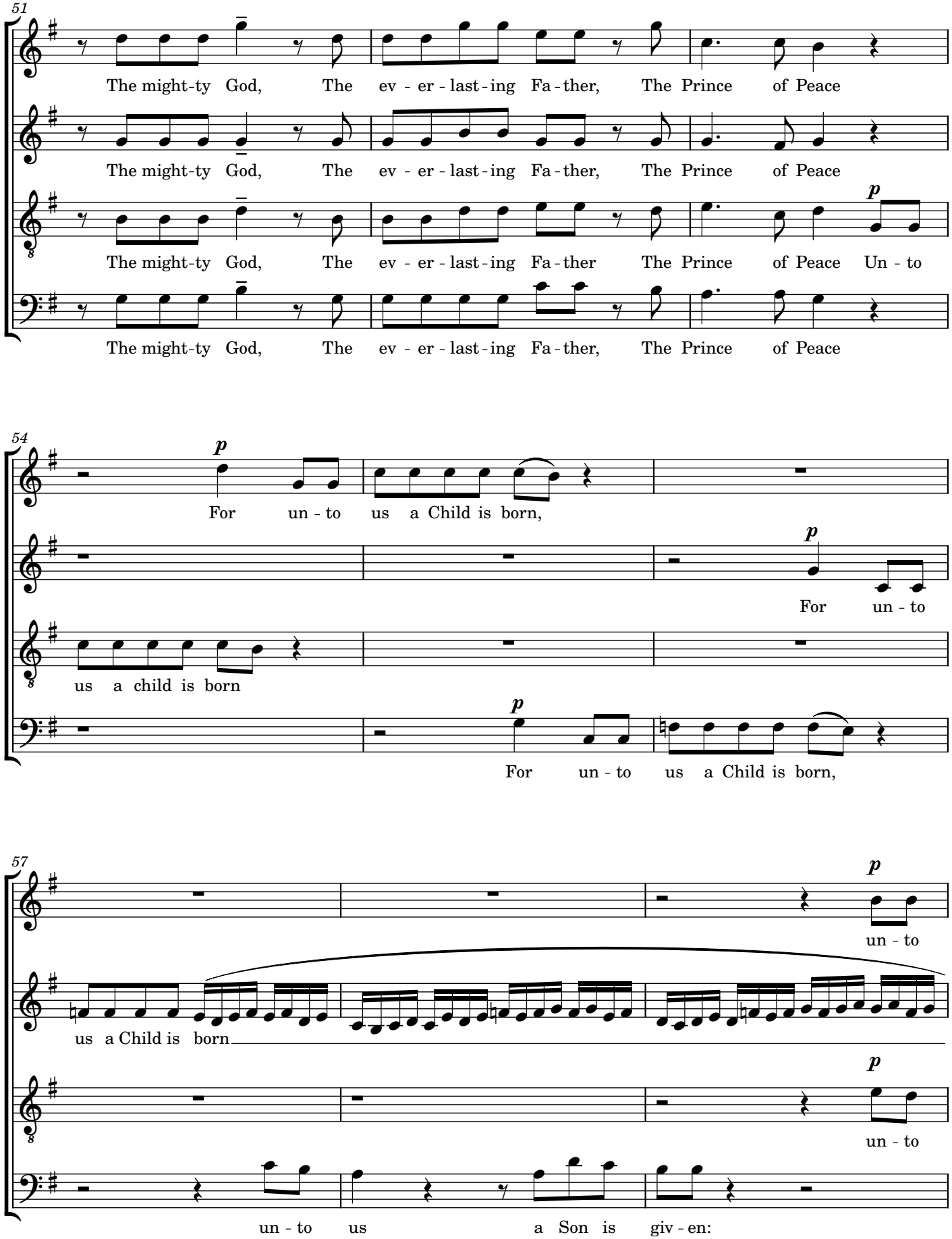
51
S.
The might-ty God, The ev - er - last - ing Fa - ther, The Prince of Peace
A.
The might-ty God, The ev - er - last - ing Fa - ther, The Prince of Peace
T.
The might-ty God, The ev - er - last - ing Fa - ther The Prince of Peace Un - to
B.
The might-ty God, The ev - er - last - ing Fa - ther, The Prince of Peace
54
S.
p
For un - to us a Child is born,
A.
p
For un - to
T.
us a child is born
B.
p
For un - to us a Child is born,
57
S.
p
un - to
A.
us a Child is born
T.
p
un - to
B.
un - to us a Son is giv - en:

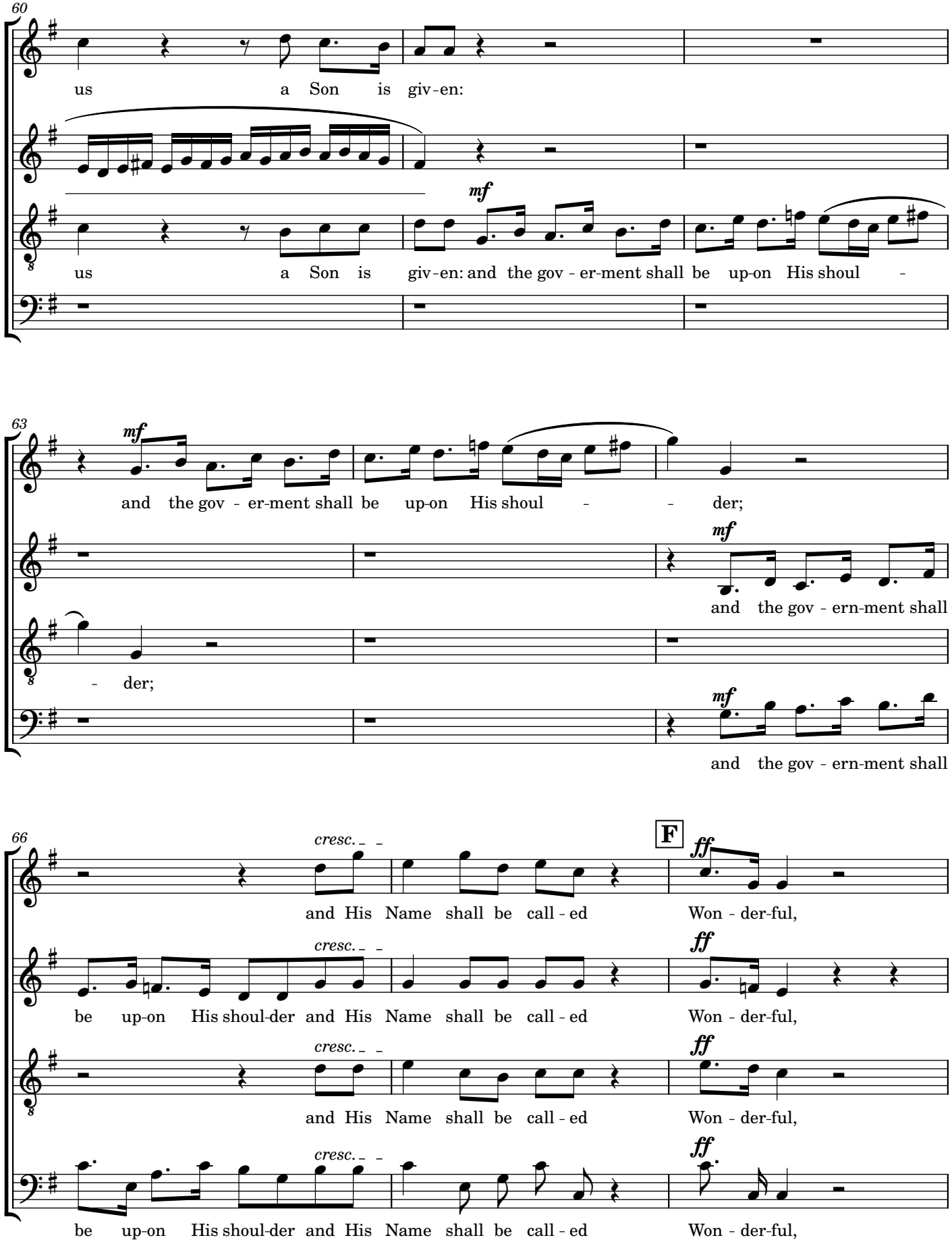
60
S.
us a Son is giv-en:
A.
T.
mf
us a Son is giv-en: and the gov - er-ment shall be up-on His shoul -
B.
63
S.
mf
and the gov - er-ment shall be up-on His shoul - - der;
A.
mf
and the gov - ern-ment shall
T.
- der;
B.
mf
and the gov - ern-ment shall
66
S.
cresc.
F
ff
and His Name shall be call - ed Won - der-ful,
A.
cresc.
ff
be up-on His shoul-der and His Name shall be call - ed Won - der-ful,
T.
cresc.
ff
and His Name shall be call - ed Won - der-ful,
B.
cresc.
ff
be up-on His shoul-der and His Name shall be call - ed Won - der-ful,

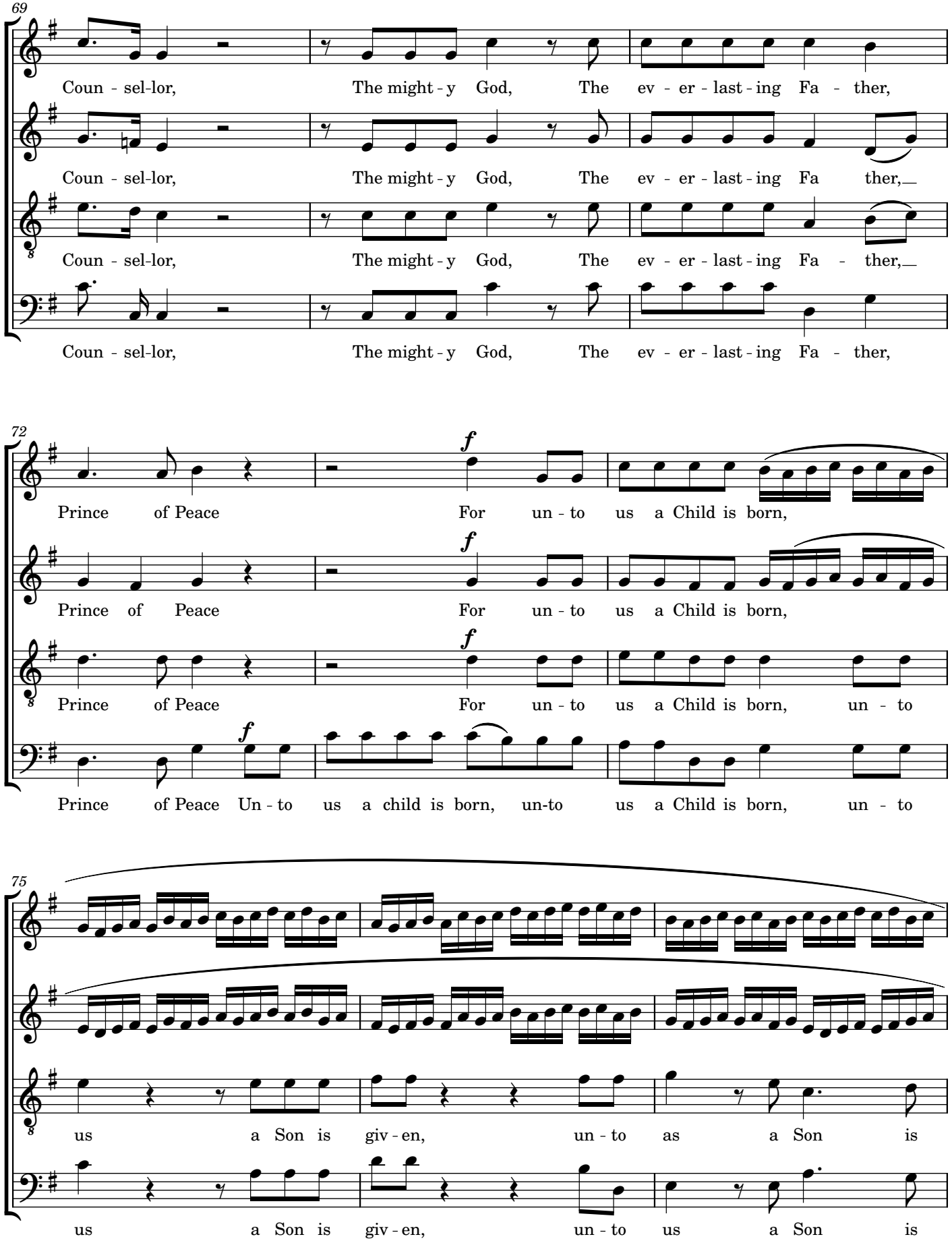
69
S.
Coun - sel-lor, The might - y God, The ev - er - last - ing Fa - ther,
A.
Coun - sel-lor, The might - y God, The ev - er - last - ing Fa ther,
T.
Coun - sel-lor, The might - y God, The ev - er - last - ing Fa - ther,
B.
Coun - sel-lor, The might - y God, The ev - er - last - ing Fa - ther,
72
S.
Prince of Peace For un - to us a Child is born,
A.
Prince of Peace For un - to us a Child is born,
T.
Prince of Peace For un - to us a Child is born, un - to
B.
Prince of Peace Un - to us a child is born, un-to us a Child is born, un - to
75
S.
A.
T.
us a Son is giv - en, un - to as a Son is
B.
us a Son is giv - en, un - to us a Son is

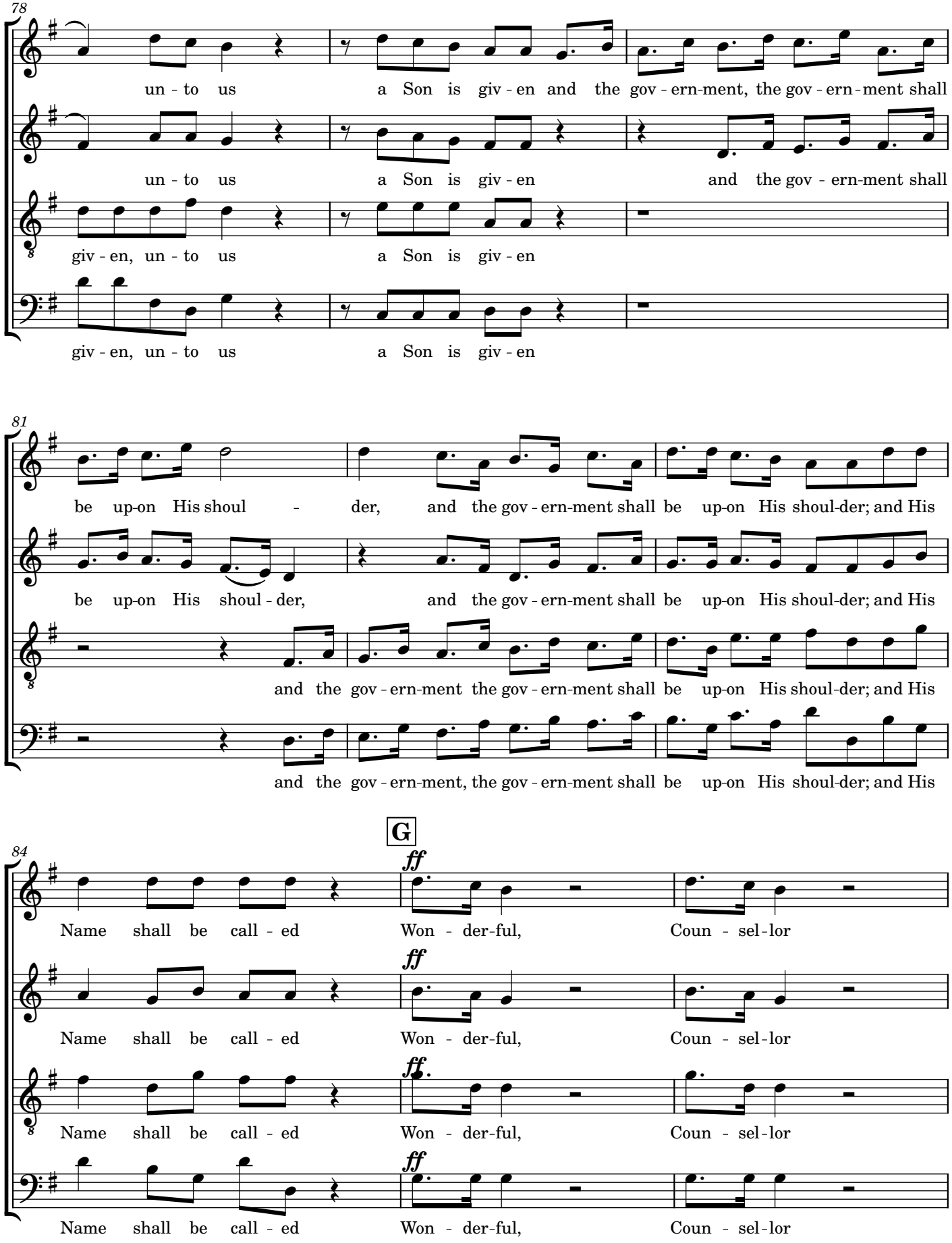
78
S.
un - to us a Son is giv - en and the gov - ern-ment, the gov - ern - ment shall
A.
un - to us a Son is giv - en and the gov - ern-ment shall
T.
giv - en, un - to us a Son is giv - en
B.
giv - en, un - to us a Son is giv - en
81
S.
be up-on His shoul - der, and the gov - ern-ment shall be up-on His shoul-der; and His
A.
be up-on His shoul - der, and the gov - ern-ment shall be up-on His shoul-der; and His
T.
and the gov - ern-ment the gov - ern-ment shall be up-on His shoul-der; and His
B.
and the gov - ern-ment, the gov - ern-ment shall be up-on His shoul-der; and His
G
84
ff
S.
Name shall be call - ed Won - der-ful, Coun - sel - lor
A.
Name shall be call - ed Won - der-ful, Coun - sel - lor
T.
Name shall be call - ed Won - der-ful, Coun - sel - lor
B.
Name shall be call - ed Won - der-ful, Coun - sel - lor

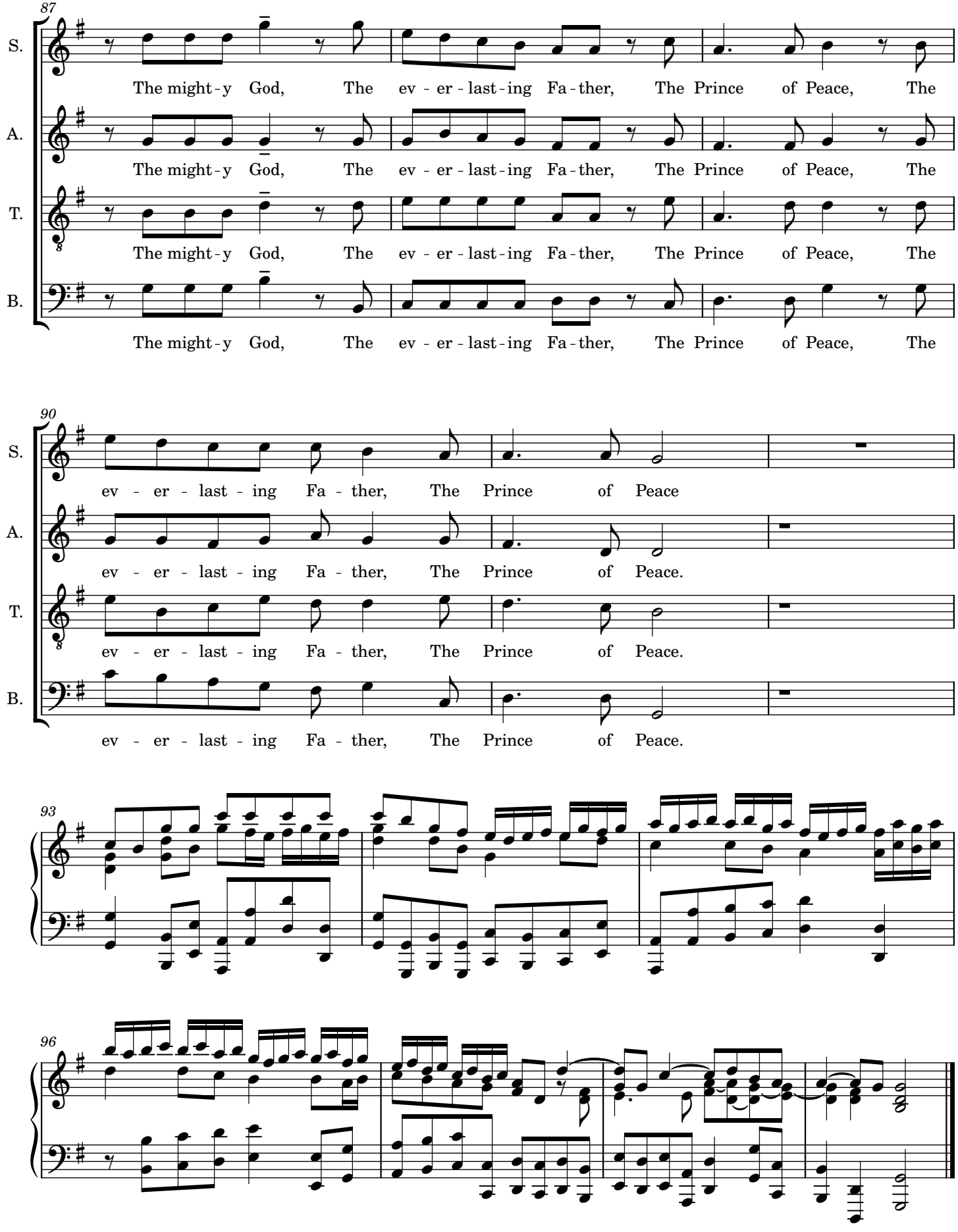
87
S.
The might - y God, The ev - er - last - ing Fa - ther, The Prince of Peace, The
A.
The might - y God, The ev - er - last - ing Fa - ther, The Prince of Peace, The
T.
The might - y God, The ev - er - last - ing Fa - ther, The Prince of Peace, The
B.
The might - y God, The ev - er - last - ing Fa - ther, The Prince of Peace, The
90
S.
ev - er - last - ing Fa - ther, The Prince of Peace
A.
ev - er - last - ing Fa - ther, The Prince of Peace.
T.
ev - er - last - ing Fa - ther, The Prince of Peace.
B.
ev - er - last - ing Fa - ther, The Prince of Peace.
93
96