№ 15. Glory to God

Georg Friedrich Händel

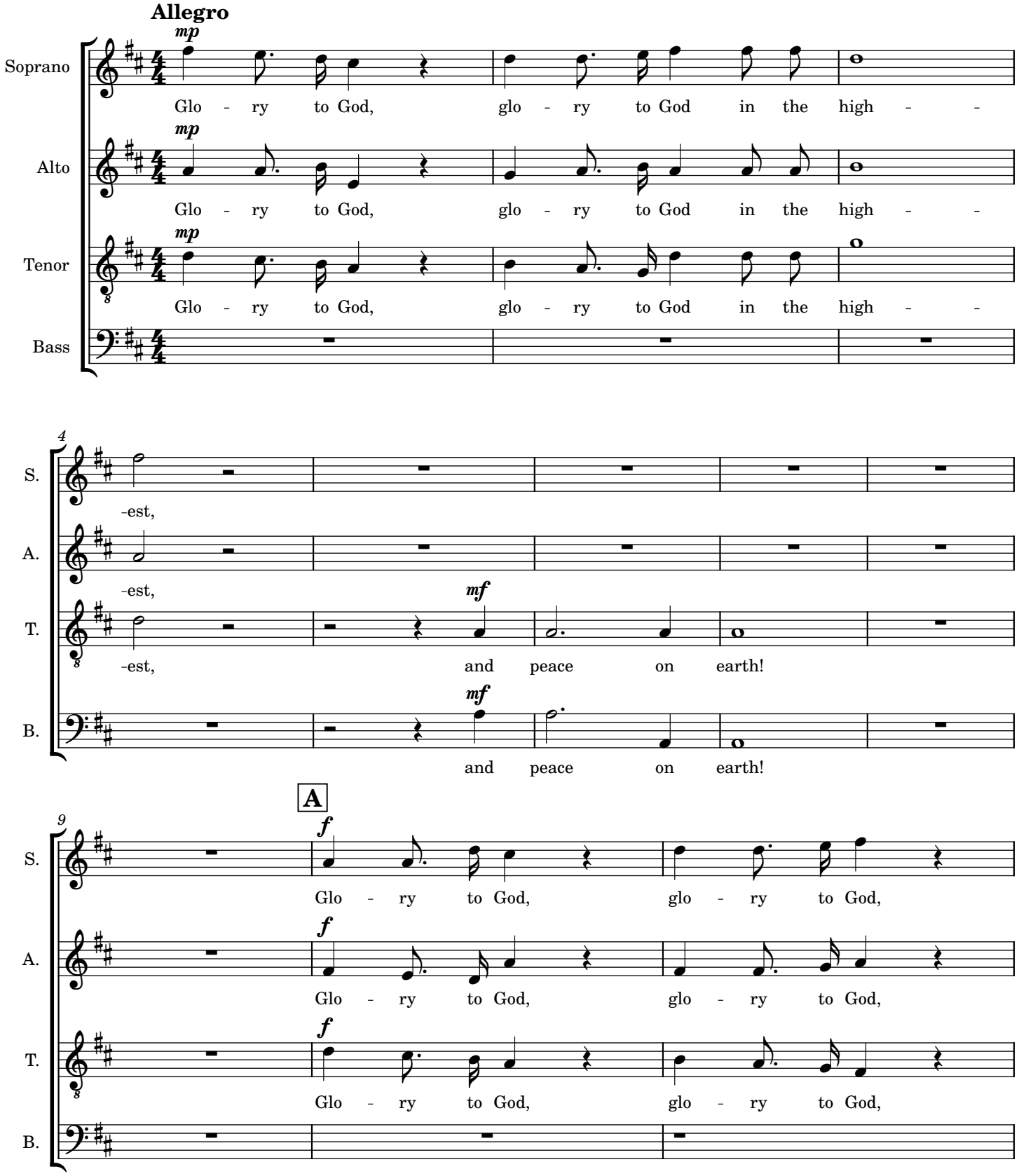

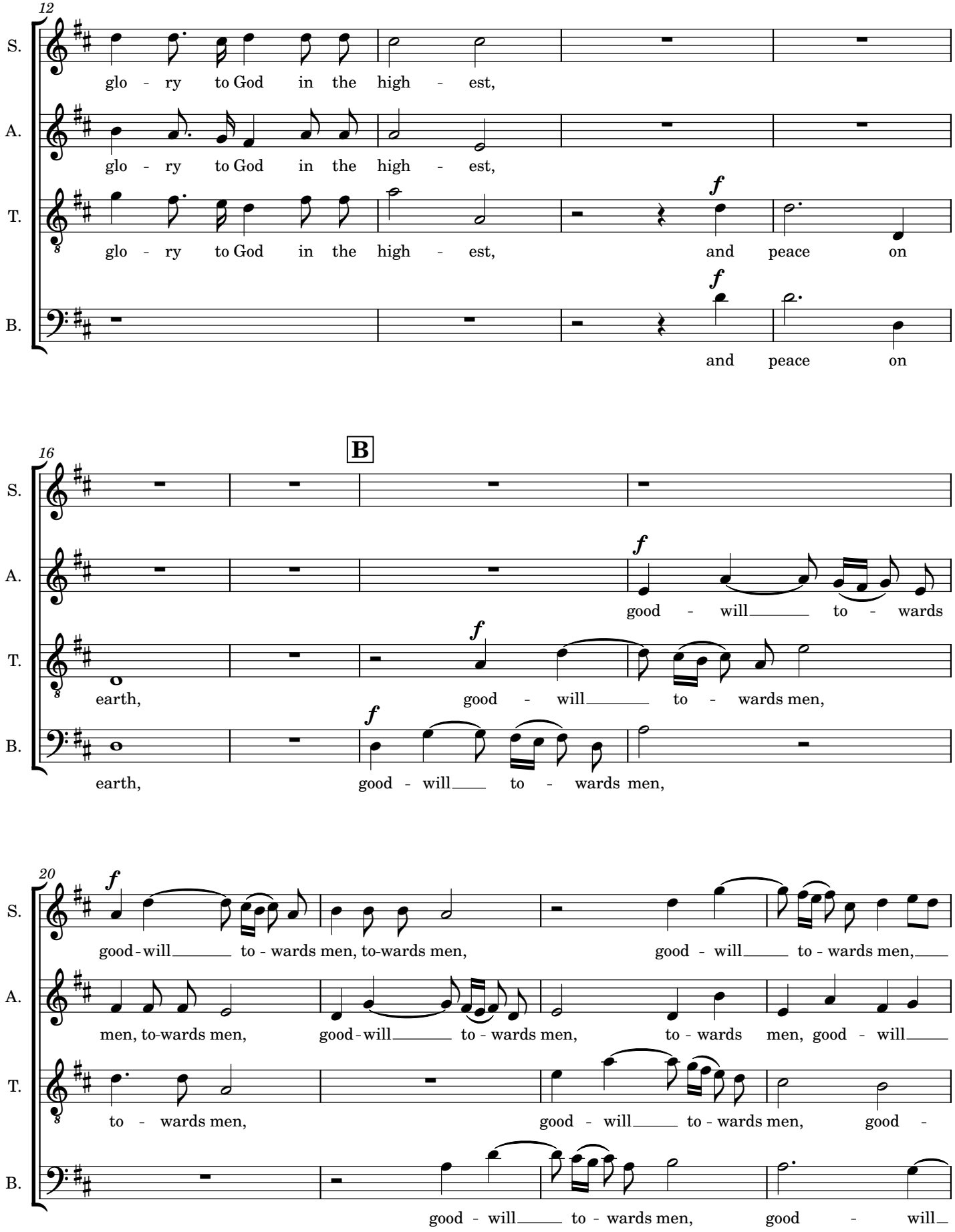
12
S.
glo - ry to God in the high - est,
A.
glo - ry to God in the high - est,
T.
glo - ry to God in the high - est, and peace on
B.
and peace on
16
B
S.
A.
good - will to - wards
T.
earth, good - will to - wards men,
B.
earth, good - will to - wards men,
20
S.
good-will to - wards men, to-wards men, good - will to - wards men,
A.
men, to-wards men, good-will to - wards men, to - wards men, good - will
T.
to - wards men, good - will to - wards men, good -
B.
good - will to - wards men, good - will

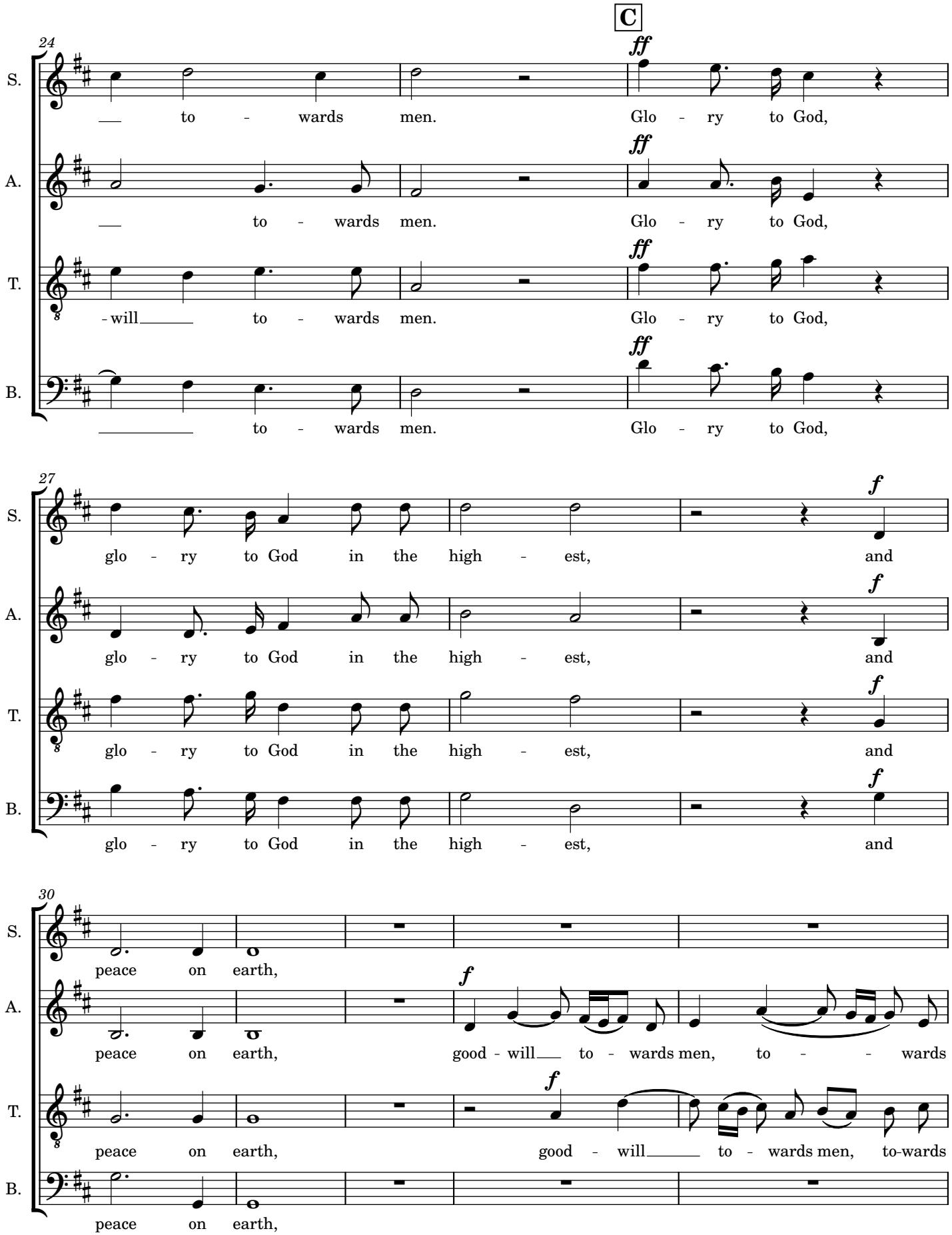
C
24
S.
A.
T.
B.
ff
to - wards men. Glo - ry to God,
to - wards men. Glo - ry to God,
- will to - wards men. Glo - ry to God,
to - wards men. Glo - ry to God,
27
f
glo - ry to God in the high - est, and
glo - ry to God in the high - est, and
glo - ry to God in the high - est, and
glo - ry to God in the high - est, and
30
peace on earth,
peace on earth, good - will to - wards men, to - - wards
peace on earth, good - will to - wards men, to-wards
peace on earth,

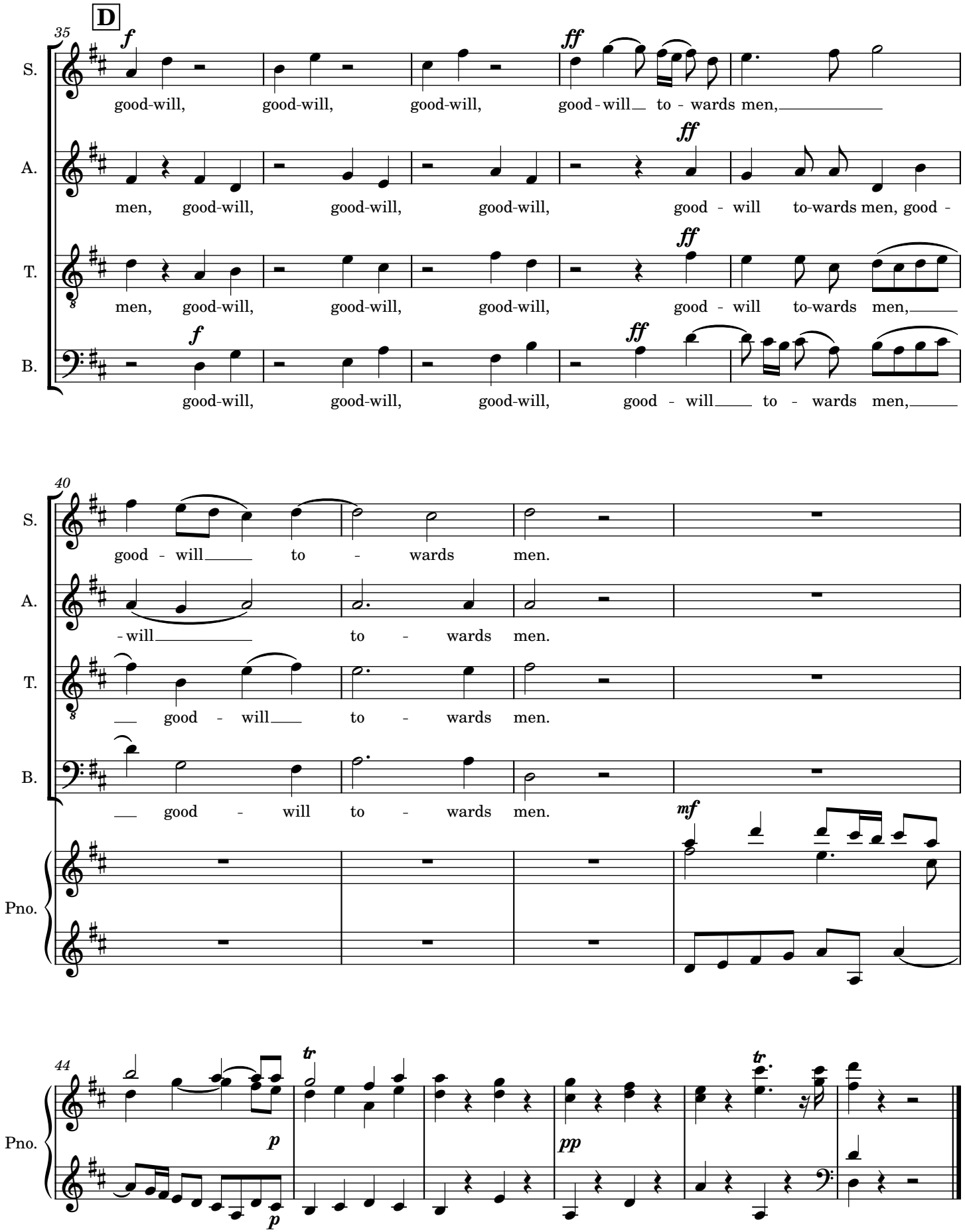
D
35
S.
A.
T.
B.
f
ff
good-will, good-will, good-will, good - will to - wards men,
men, good-will, good-will, good-will, good - will to-wards men, good -
men, good-will, good-will, good-will, good - will to-wards men,
good-will, good-will, good-will, good - will to - wards men,
40
good - will to - wards men.
- will to - wards men.
good - will to - wards men.
good - will to - wards men.
Pno.
mf
44
tr
p
pp