№ 3. And the Glory of the Lord

G.F. Handel

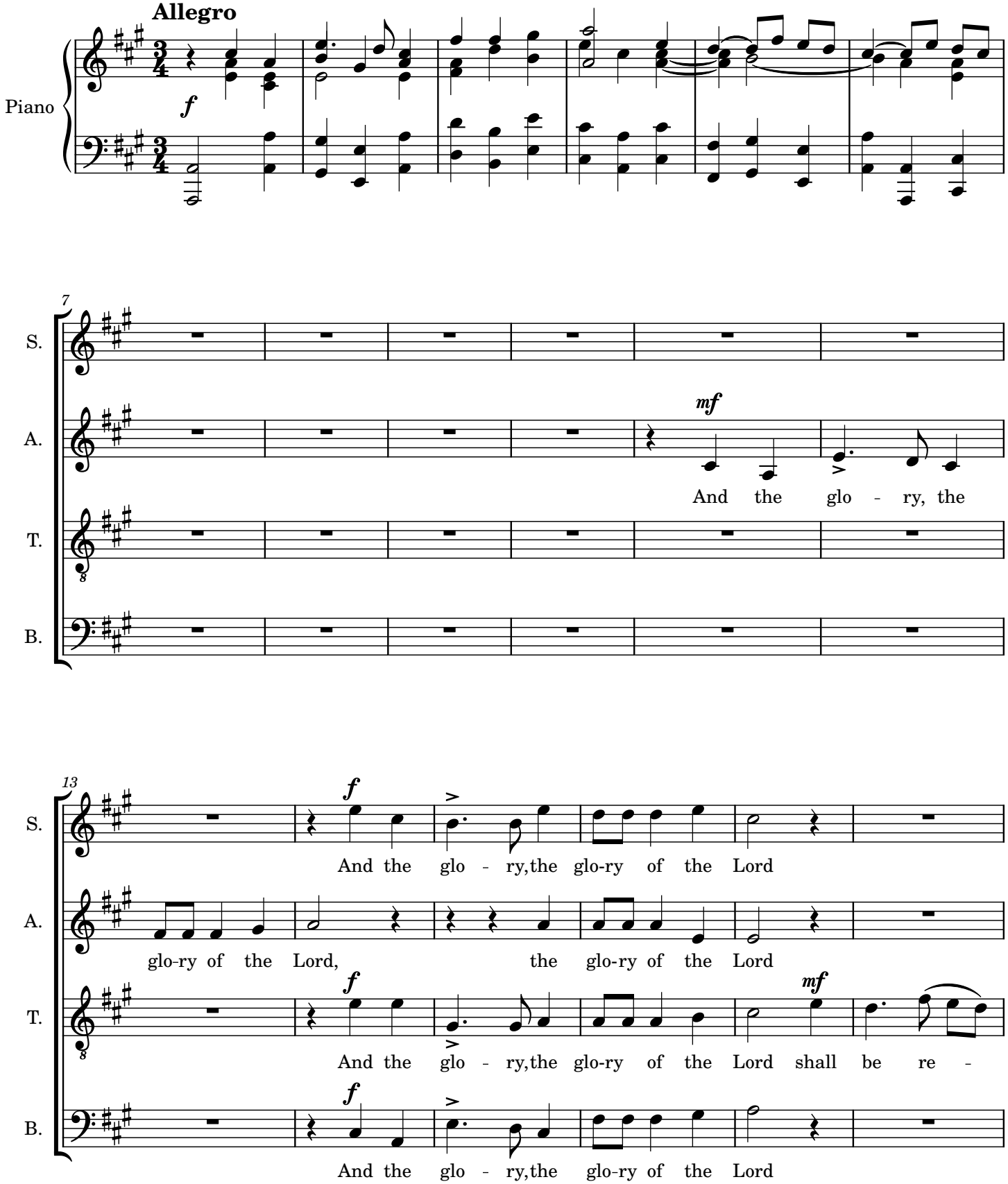

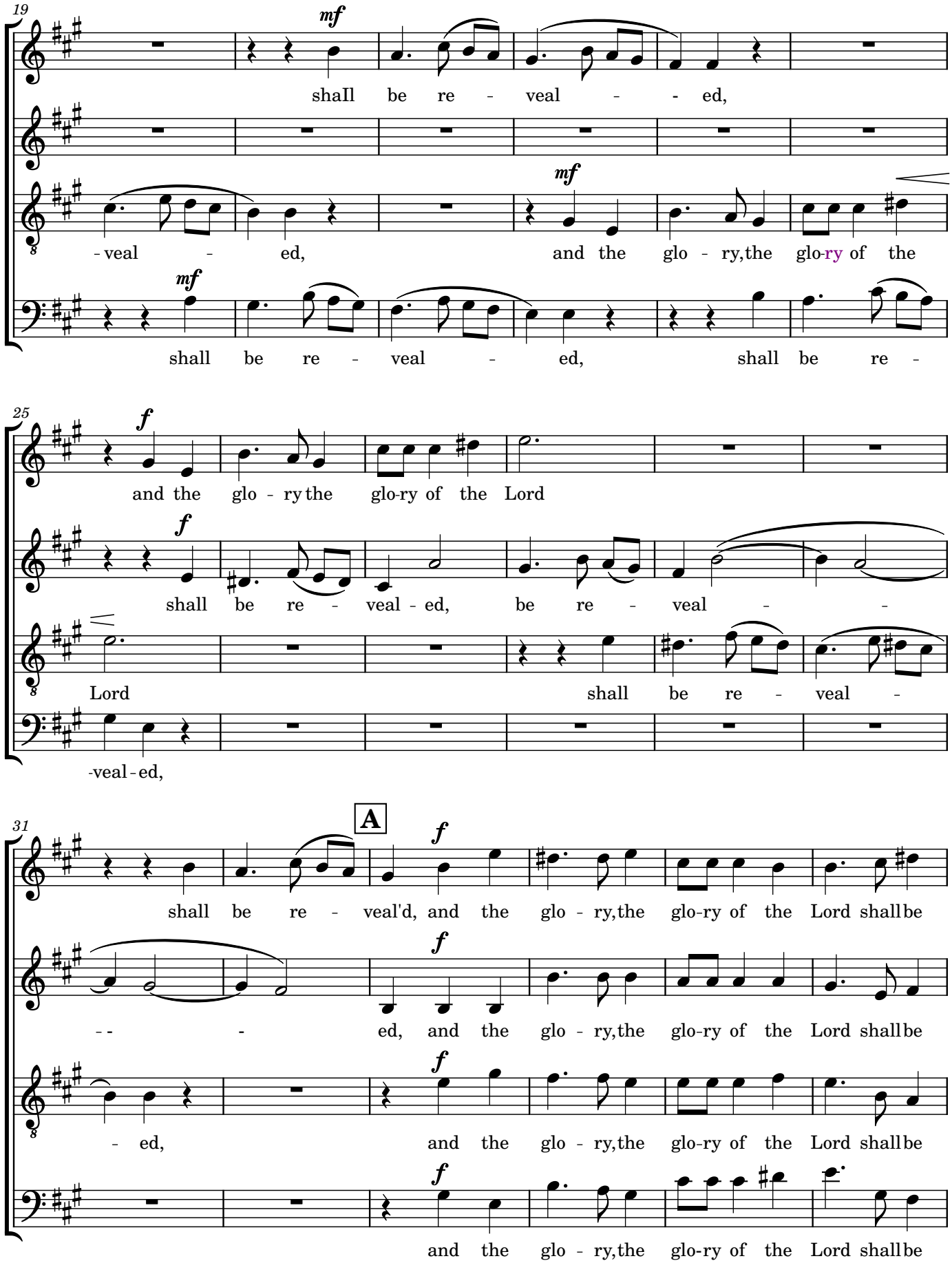
19
S.
A.
T.
B.
mf
shaIl be re - veal - - ed,
- veal - ed, and the glo - ry,the glo-ry of the
shall be re - veal - ed, shall be re -
25
f
and the glo - ry the glo-ry of the Lord
shall be re - veal - ed, be re - veal - -
Lord shall be re - veal -
-veal-ed,
31
A
shall be re - veal'd, and the glo - ry,the glo-ry of the Lord shall be
- - - ed, and the glo - ry,the glo-ry of the Lord shall be
- ed, and the glo - ry,the glo-ry of the Lord shall be
and the glo - ry,the glo-ry of the Lord shall be

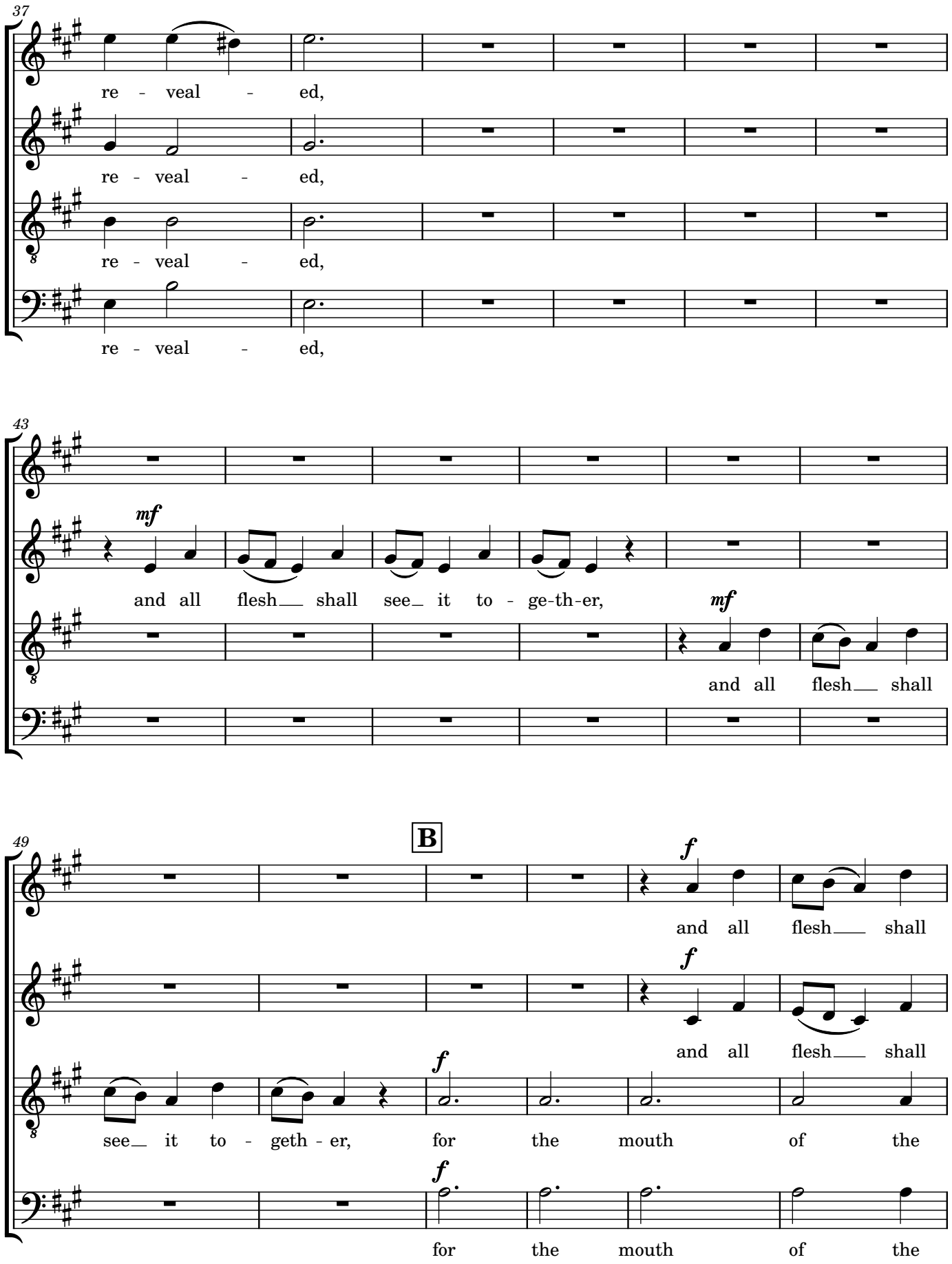
37
S.
re - veal - ed,
A.
re - veal - ed,
T.
re - veal - ed,
B.
re - veal - ed,
43
S.
A.
mf
and all flesh shall see it to - ge-th-er,
T.
mf
and all flesh shall
B.
49
B
S.
f
and all flesh shall
A.
f
and all flesh shall
T.
f
see it to - geth - er, for the mouth of the
B.
f
for the mouth of the

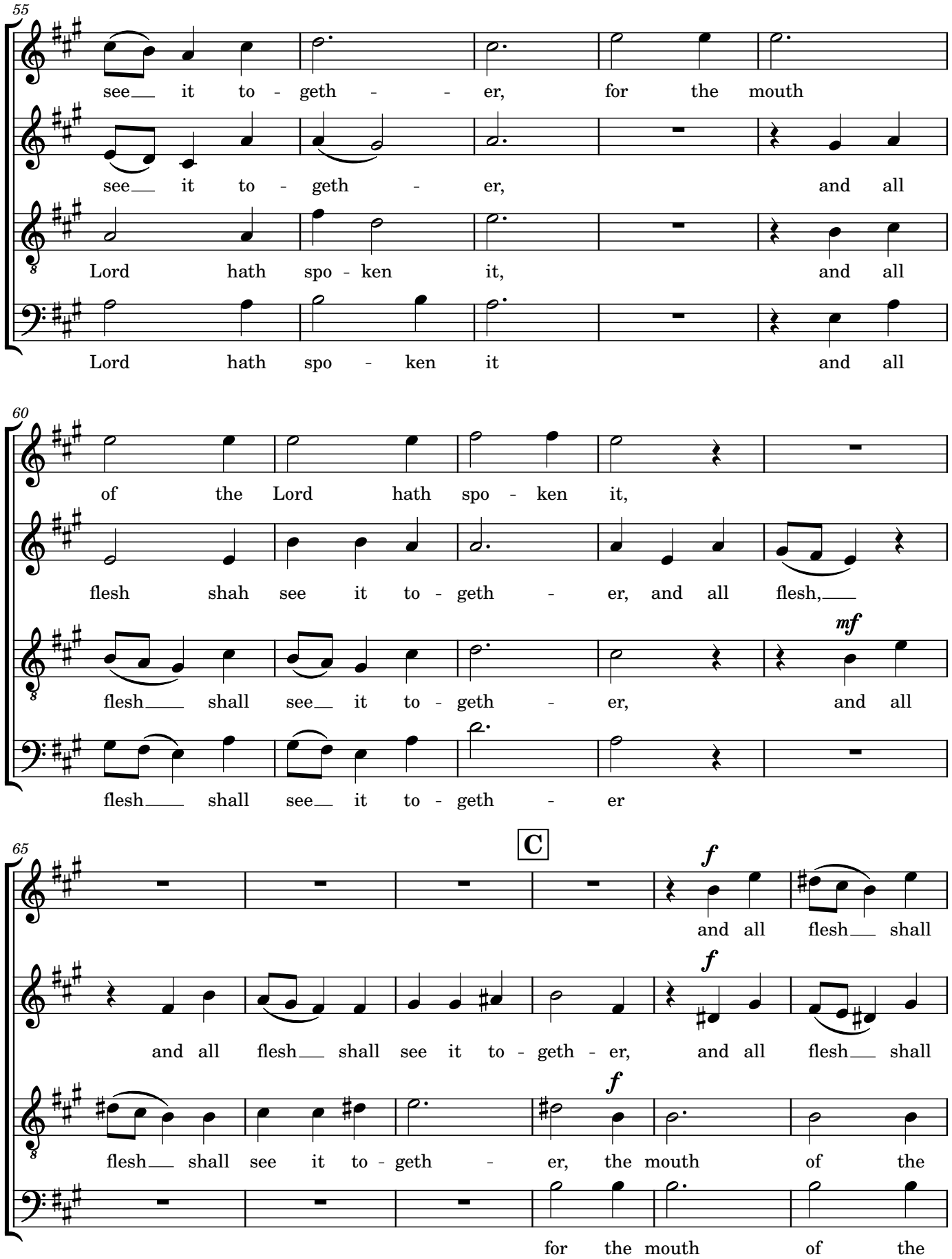
55
S.
see it to - geth - er, for the mouth
A.
see it to - geth - er, and all
T.
Lord hath spo - ken it, and all
B.
Lord hath spo - ken it and all
60
S.
of the Lord hath spo - ken it,
A.
flesh shah see it to - geth - er, and all flesh,
T.
mf
flesh shall see it to - geth - er, and all
B.
flesh shall see it to - geth - er
65
C
S.
f
and all flesh shall
A.
f
and all flesh shall see it to - geth - er, and all flesh shall
T.
f
flesh shall see it to - geth - er, the mouth of the
B.
for the mouth of the

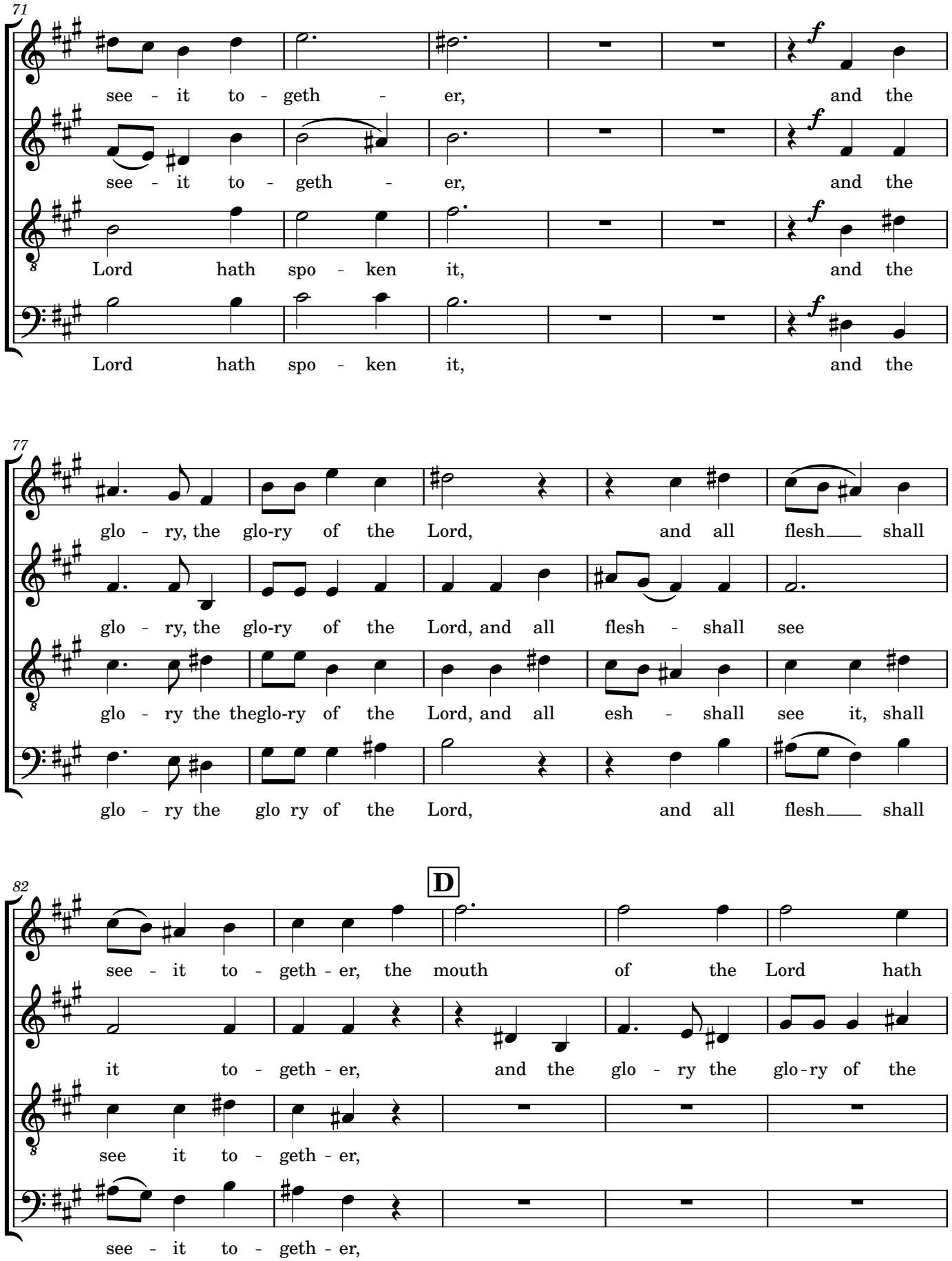
71
S.
see - it to - geth - er, and the
A.
see - it to - geth - er, and the
T.
Lord hath spo - ken it, and the
B.
Lord hath spo - ken it, and the
77
S.
glo - ry, the glo-ry of the Lord, and all flesh shall
A.
glo - ry, the glo-ry of the Lord, and all flesh - shall see
T.
glo - ry the theglo-ry of the Lord, and all esh - shall see it, shall
B.
glo - ry the glo ry of the Lord, and all flesh shall
D
82
S.
see - it to - geth - er, the mouth of the Lord hath
A.
it to - geth - er, and the glo - ry the glo-ry of the
T.
see it to - geth - er,
B.
see - it to - geth - er,

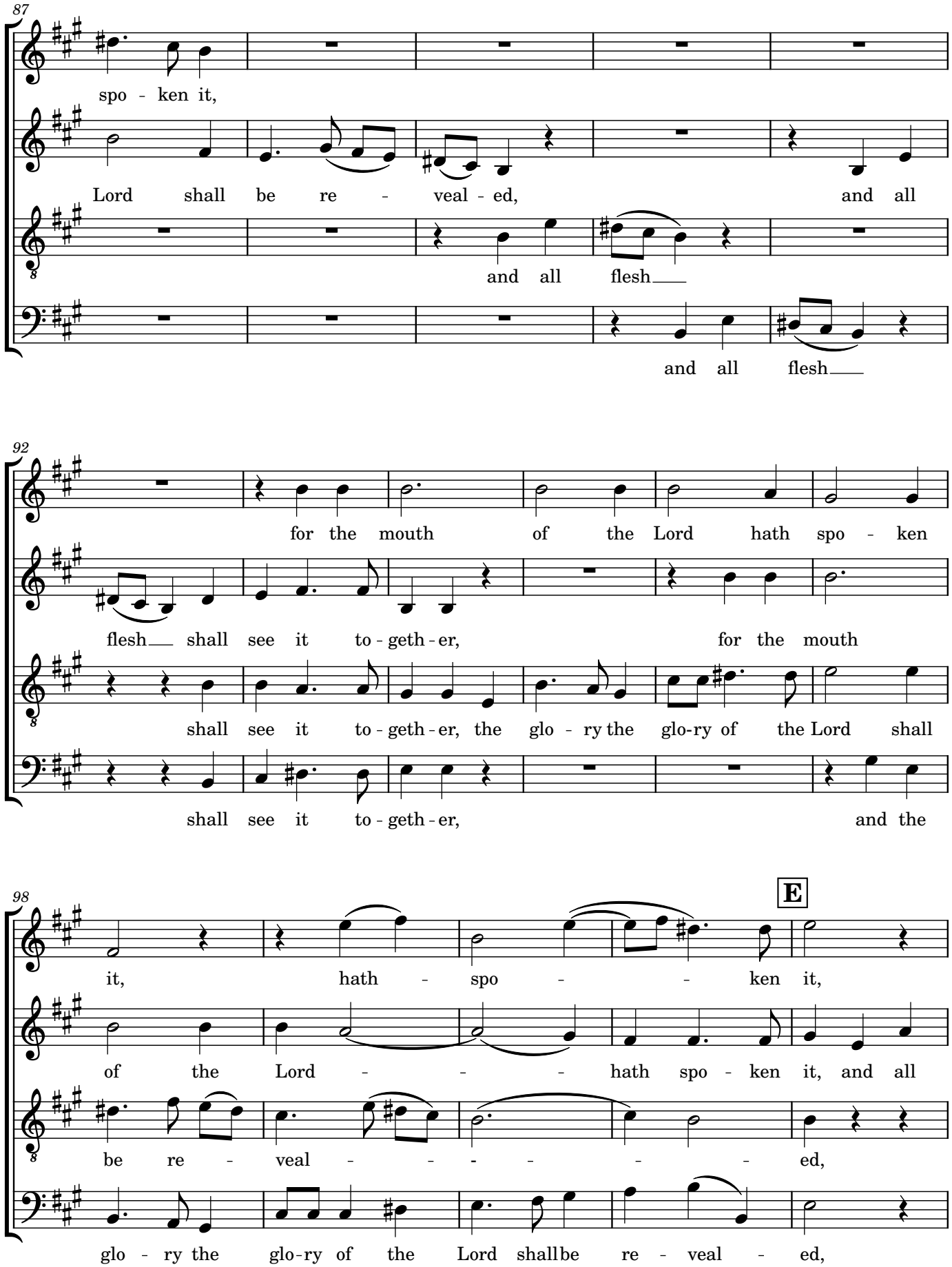
87
S.
spo - ken it,
A.
Lord shall be re - veal - ed, and all
T.
and all flesh
B.
and all flesh
92
S.
for the mouth of the Lord hath spo - ken
A.
flesh shall see it to - geth - er, for the mouth
T.
shall see it to - geth - er, the glo - ry the glo-ry of the Lord shall
B.
shall see it to - geth - er, and the
98
E
S.
it, hath - spo - - ken it,
A.
of the Lord - - - hath spo - ken it, and all
T.
be re - veal - - - - - ed,
B.
glo - ry the glo-ry of the Lord shallbe re - veal - ed,

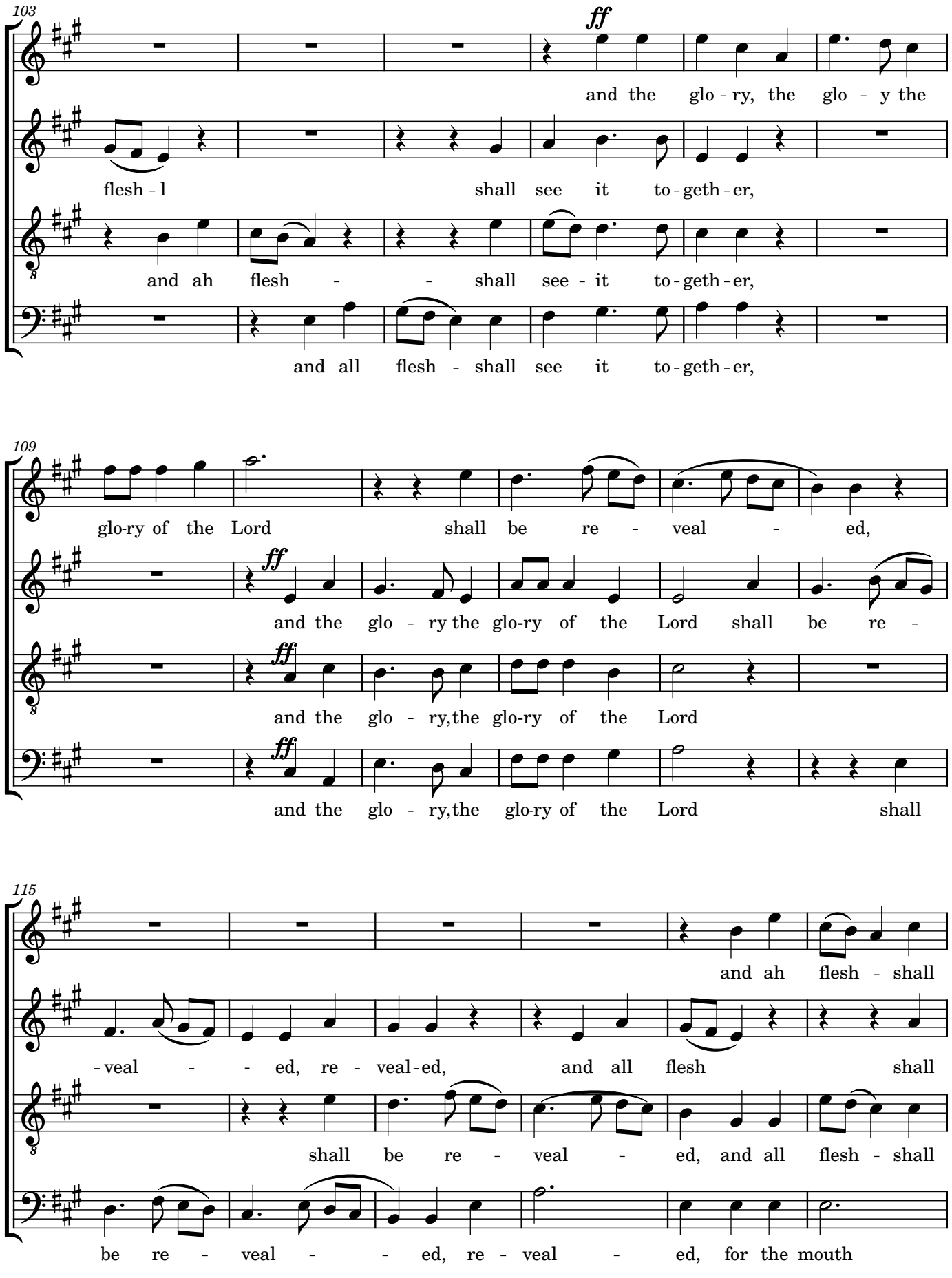
103
S.
A.
T.
B.
ff
and the glo - ry, the glo - y the
flesh - l shall see it to - geth - er,
and ah flesh - - shall see - it to - geth - er,
and all flesh - shall see it to - geth - er,
109
glo-ry of the Lord shall be re - veal - ed,
ff
and the glo - ry the glo-ry of the Lord shall be re -
ff
and the glo - ry,the glo-ry of the Lord
ff
and the glo - ry,the glo-ry of the Lord shall
115
and ah flesh - shall
- veal - - ed, re - veal - ed, and all flesh shall
shall be re - veal - ed, and all flesh - shall
be re - veal - - ed, re - veal - ed, for the mouth

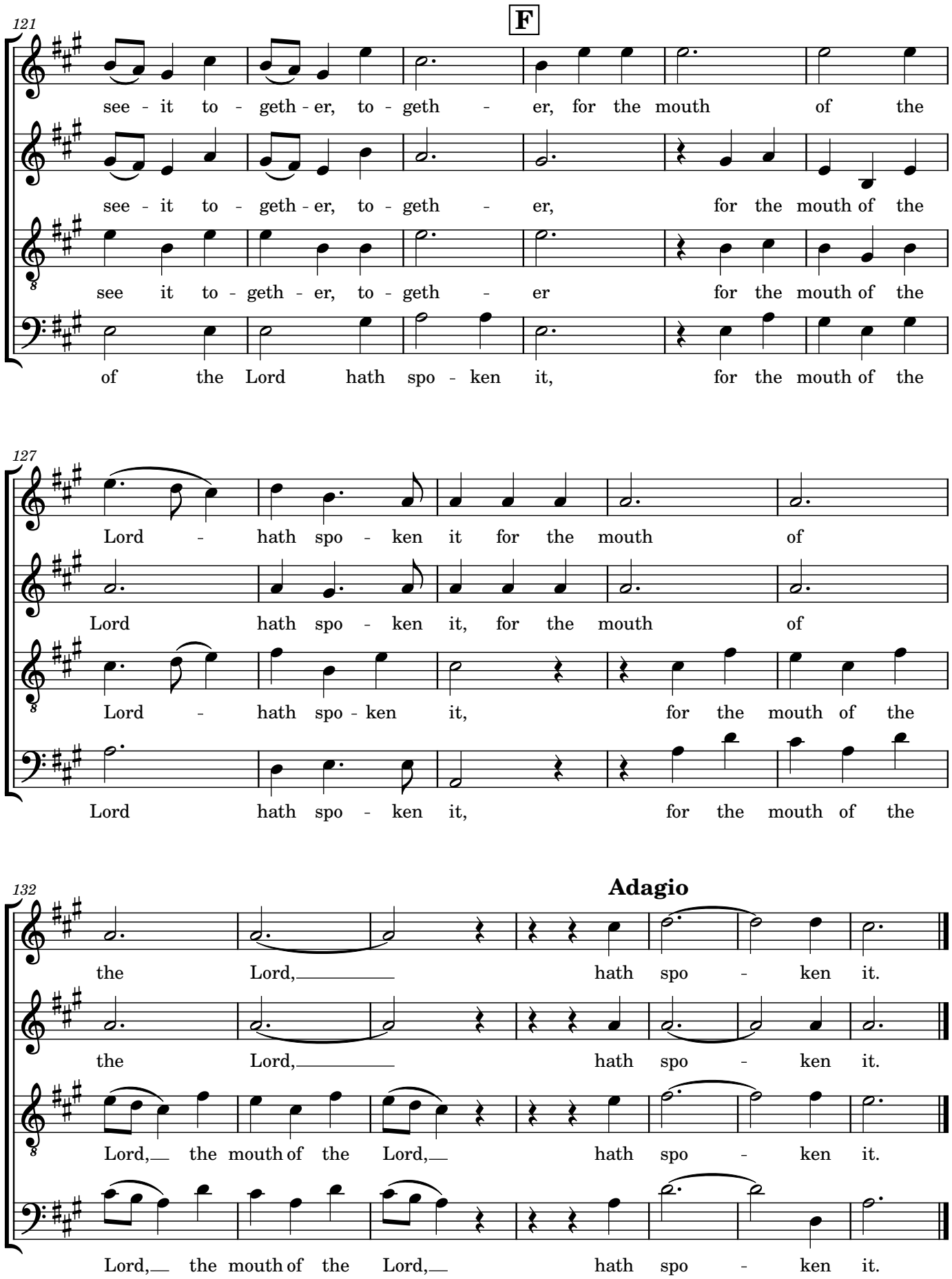
121
F
S.
see - it to - geth - er, to - geth - er, for the mouth of the
A.
see - it to - geth - er, to - geth - er, for the mouth of the
T.
see it to - geth - er, to - geth - er for the mouth of the
B.
of the Lord hath spo - ken it, for the mouth of the
127
S.
Lord - hath spo - ken it for the mouth of
A.
Lord hath spo - ken it, for the mouth of
T.
Lord - hath spo - ken it, for the mouth of the
B.
Lord hath spo - ken it, for the mouth of the
132
Adagio
S.
the Lord, hath spo - ken it.
A.
the Lord, hath spo - ken it.
T.
Lord, the mouth of the Lord, hath spo - ken it.
B.
Lord, the mouth of the Lord, hath spo - ken it.