№ 44. Hallelujah

George Frideric Handel.

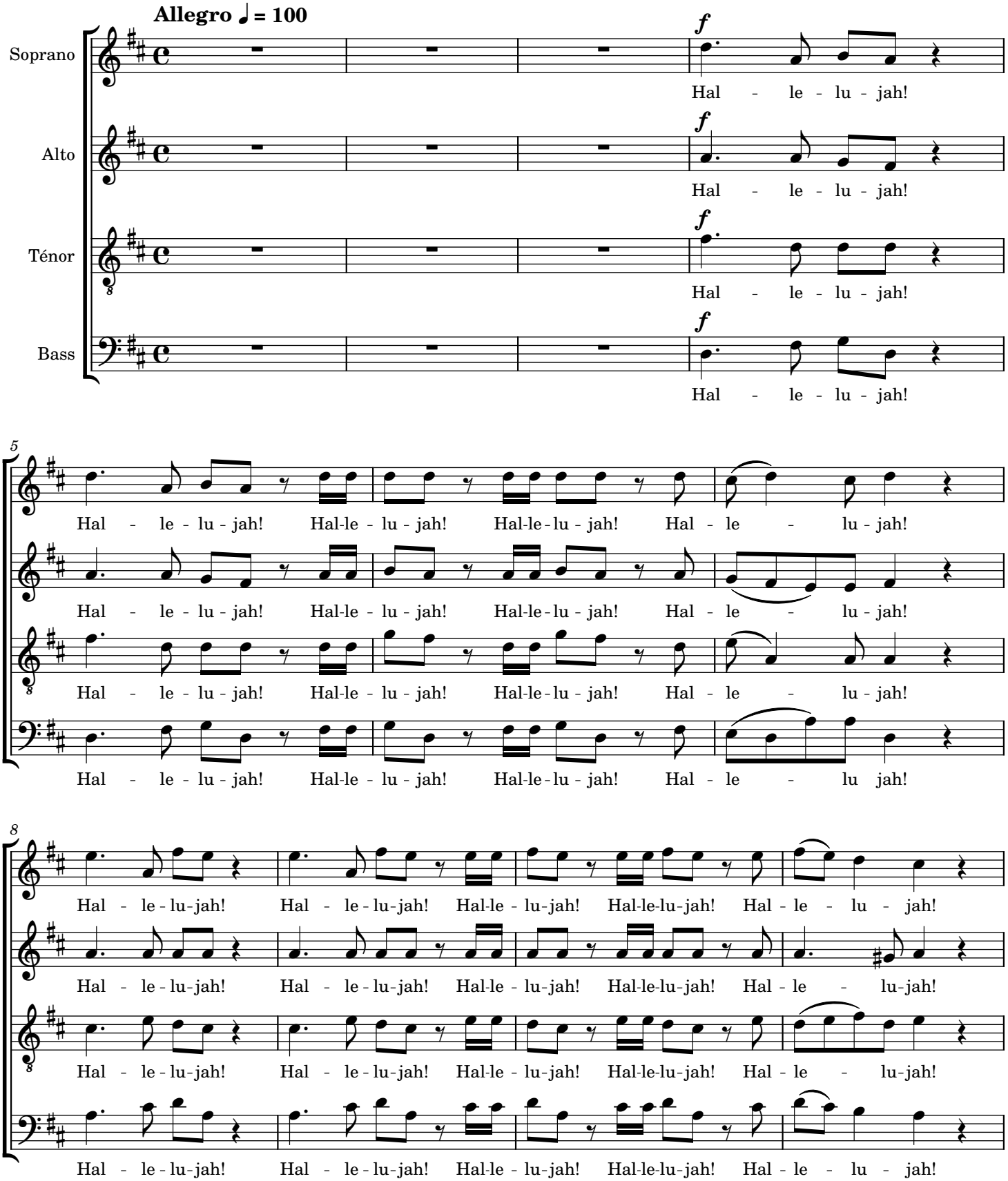

12

A

For the Lord God om - ni - po-tent reign - eth. Hal-le - lu - jah! Hal-le-lu - jah! Hal-le-

For the Lord God om - ni - po-tent reign - eth Hal-le - lu - jah! Hal-le-lu - jah! Hal-le-

For the Lord God om - ni - po-tent reign - eth. Hal-le - lu - jah! Hal-le-lu - jah! Hal-le-

For the Lord God om - ni - po-tent reign - eth. Hal-le - lu - jah! Hal-le-lu - jah! Hal-le-

16

-lu - jah! Hal-le-lu - jah! Hal-le-

-lu - jah! Hal-le-lu - jah! For the Lord God om - ni - po-tent - reign - eth! Hal-le-

-lu - jah! Hal-le-lu - jah! For the Lord God om - ni - po-tent - reign - eth! Hal-le-

-lu - jah! Hal-le-lu - jah! For the Lord God om - ni - po-tent - reign - eth! Hal-le-

20

B

-lu - jah! Hal-le-lu - jah! Hal-le - lu - jah! Hal-le-lu - jah! For the Lord

-lu - jah! Hal-le-lu - jah! Hal-le - lu - jah! Hal-le-lu - jah!

-lu - jah! Hal-le-lu - jah! Hal-le - lu - jah! Hal-le-lu - jah! Hal-le-lu - jah! Hal-le-

-lu - jah! Hal-le-lu - jah! Hal-le - lu - jah! Hal-le-lu - jah!

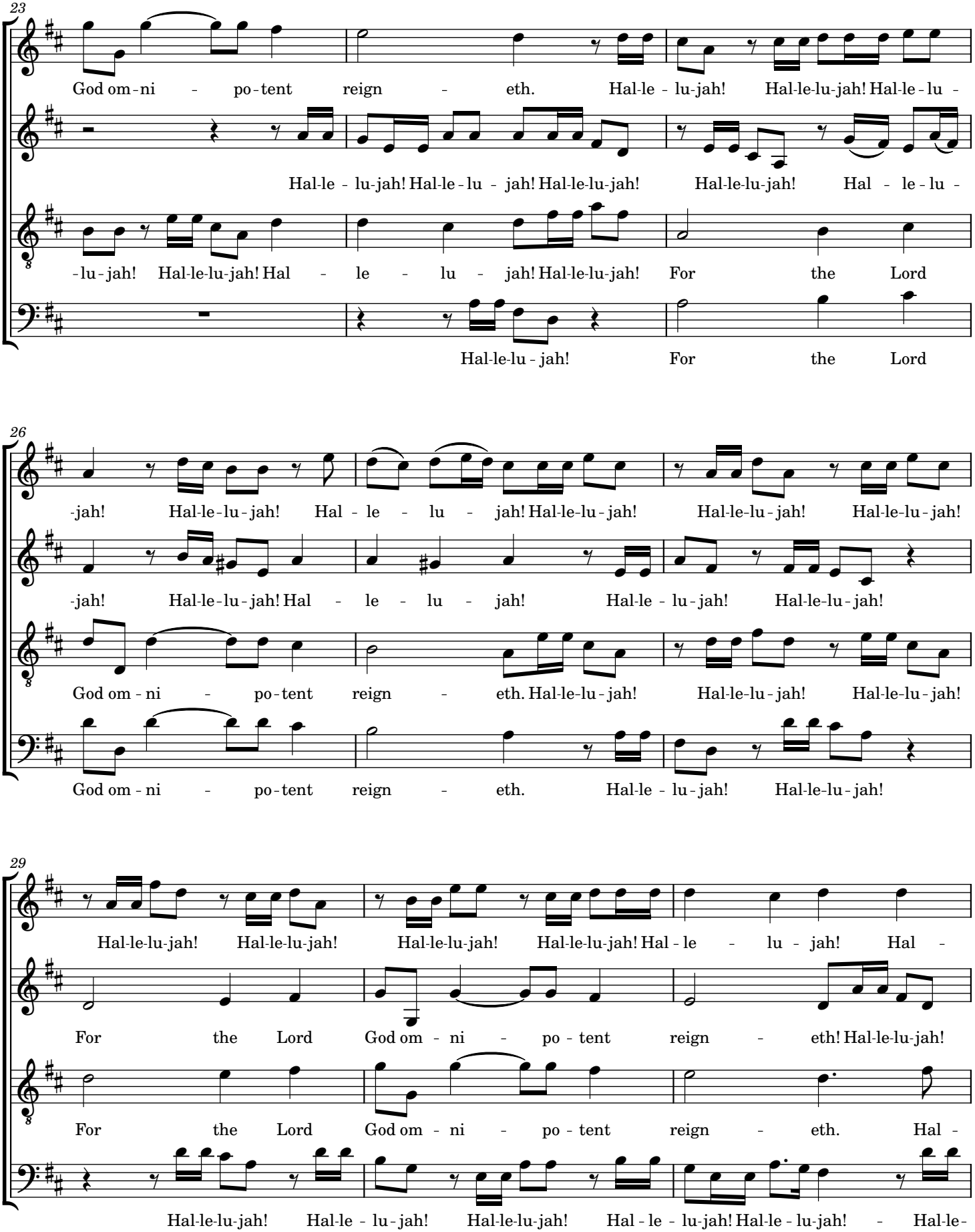
23
God om-ni - po-tent reign - eth. Hal-le - lu-jah! Hal-le-lu-jah! Hal-le-lu -
Hal-le - lu-jah! Hal-le-lu - jah! Hal-le-lu-jah! Hal-le-lu-jah! Hal - le-lu -
-lu-jah! Hal-le-lu-jah! Hal - le - lu - jah! Hal-le-lu-jah! For the Lord
Hal-le-lu - jah! For the Lord
26
-jah! Hal-le-lu-jah! Hal - le - lu - jah! Hal-le-lu-jah! Hal-le-lu-jah! Hal-le-lu-jah!
-jah! Hal-le-lu-jah! Hal - le - lu - jah! Hal-le - lu-jah! Hal-le-lu-jah!
God om - ni - po-tent reign - eth. Hal-le-lu-jah! Hal-le-lu-jah! Hal-le-lu-jah!
God om - ni - po-tent reign - eth. Hal-le - lu-jah! Hal-le-lu-jah!
29
Hal-le-lu-jah! Hal-le-lu-jah! Hal-le-lu-jah! Hal-le-lu-jah! Hal - le - lu - jah! Hal -
For the Lord God om - ni - po - tent reign - eth! Hal-le-lu-jah!
For the Lord God om - ni - po - tent reign - eth. Hal -
Hal-le-lu-jah! Hal-le - lu-jah! Hal-le-lu-jah! Hal - le - lu-jah! Hal-le - lu-jah! - Hal-le-

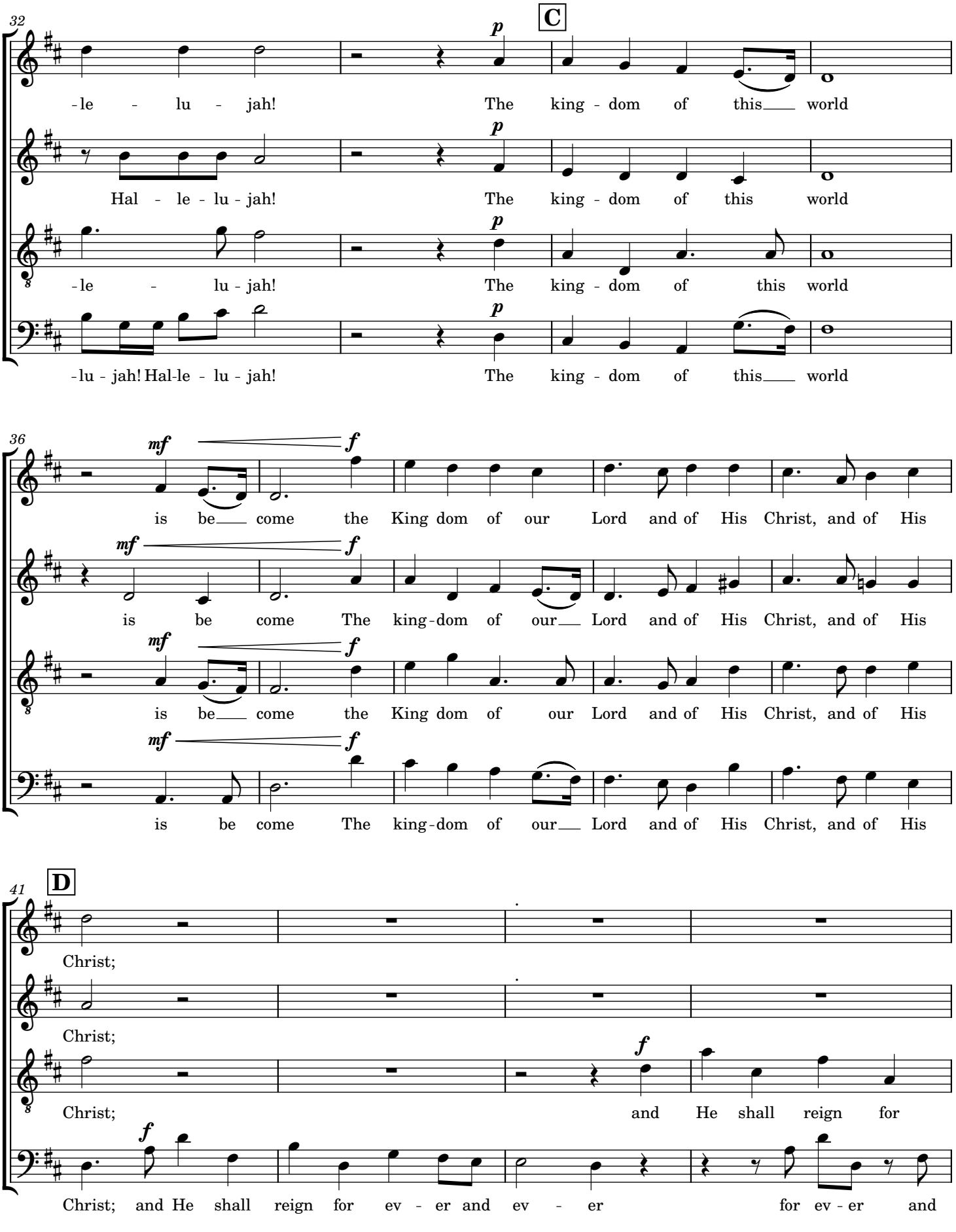
32
C
p
-le - lu - jah! The king - dom of this world
Hal - le - lu - jah! The king - dom of this world
-le - lu - jah! The king - dom of this world
-lu - jah! Hal-le - lu - jah! The king - dom of this world
36
mf
f
is be come the King dom of our Lord and of His Christ, and of His
is be come The king-dom of our Lord and of His Christ, and of His
41
D
Christ;
Christ;
Christ; and He shall reign for
Christ; and He shall reign for ev - er and ev - er for ev - er and

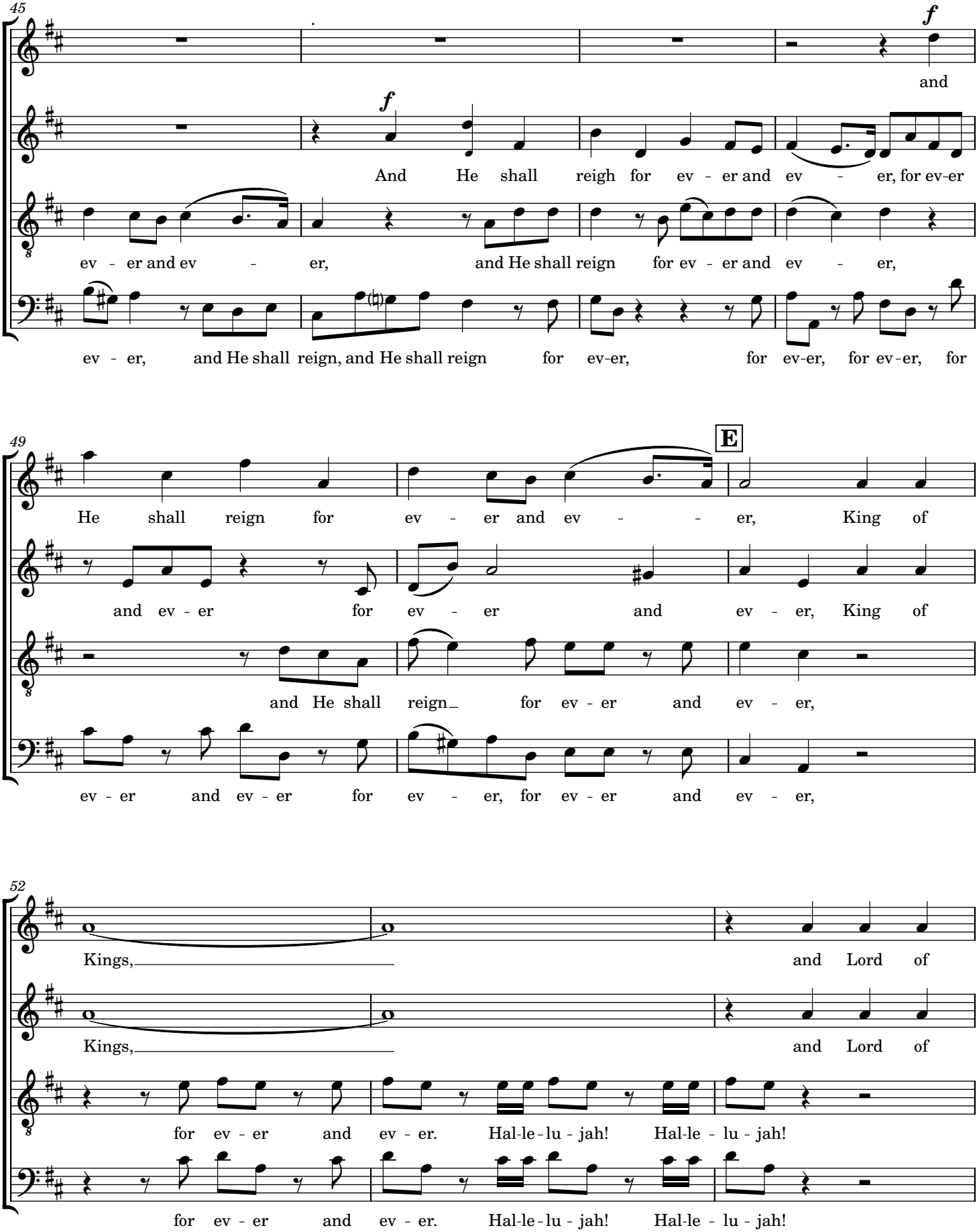
45
f
and
f
And He shall reigh for ev - er and ev - er, for ev-er
ev - er and ev - er, and He shall reign for ev - er and ev - er,
ev - er, and He shall reign, and He shall reign for ev-er, for ev-er, for ev-er, for
49
E
He shall reign for ev - er and ev - - er, King of
and ev - er for ev - er and ev - er, King of
and He shall reign for ev - er and ev - er,
ev - er and ev - er for ev - er, for ev - er and ev - er,
52
Kings, and Lord of
Kings, and Lord of
for ev - er and ev - er. Hal-le - lu - jah! Hal-le - lu - jah!
for ev - er and ev - er. Hal-le - lu - jah! Hal-le - lu - jah!

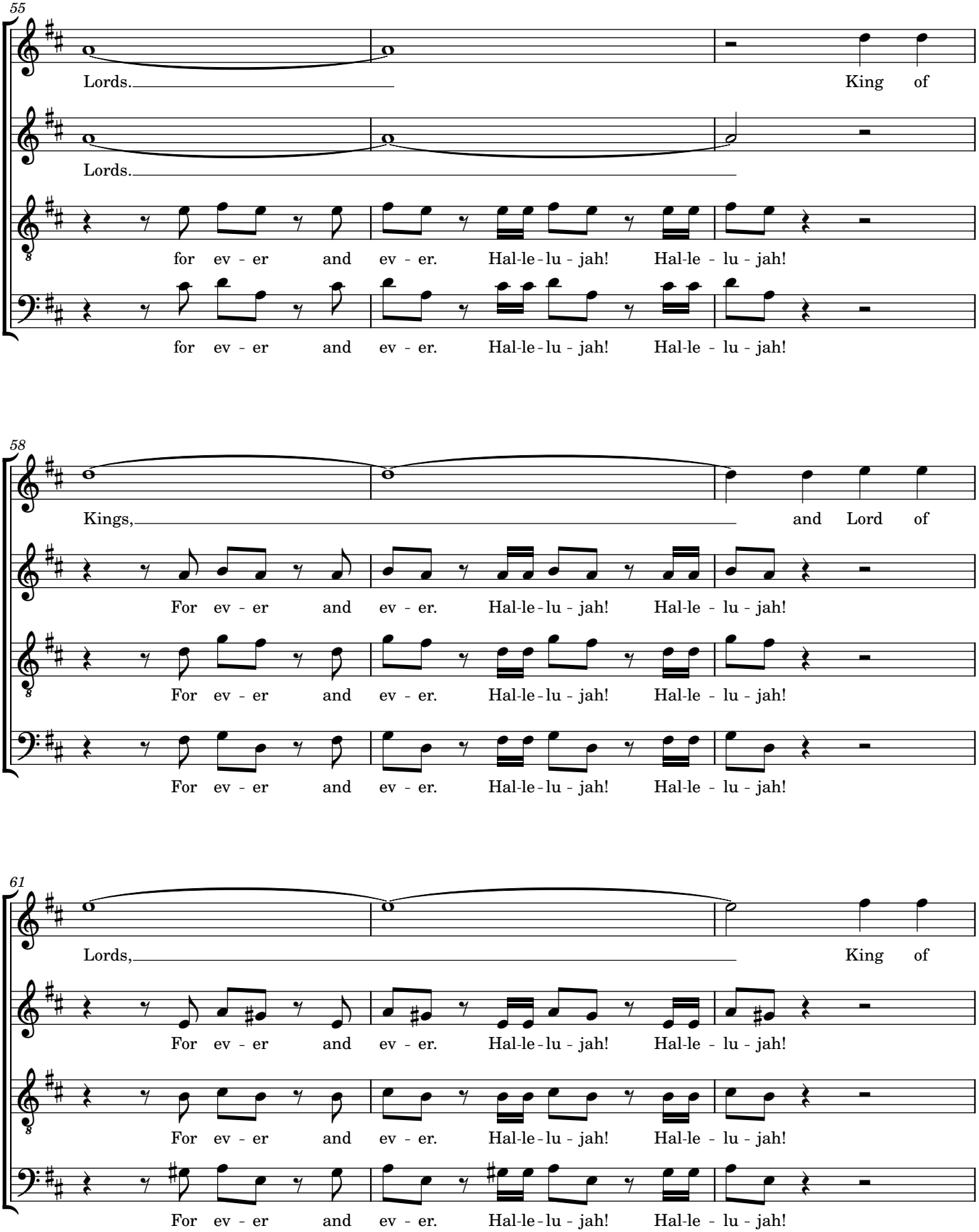
55
Lords.
King of
Lords.
for ev - er and ev - er. Hal-le-lu - jah! Hal-le - lu - jah!
for ev - er and ev - er. Hal-le-lu - jah! Hal-le - lu - jah!
58
Kings,
and Lord of
For ev - er and ev - er. Hal-le-lu - jah! Hal-le - lu - jah!
For ev - er and ev - er. Hal-le-lu - jah! Hal-le - lu - jah!
For ev - er and ev - er. Hal-le-lu - jah! Hal-le - lu - jah!
61
Lords,
King of
For ev - er and ev - er. Hal-le-lu - jah! Hal-le - lu - jah!
For ev - er and ev - er. Hal-le-lu - jah! Hal-le - lu - jah!
For ev - er and ev - er. Hal-le-lu - jah! Hal-le - lu - jah!

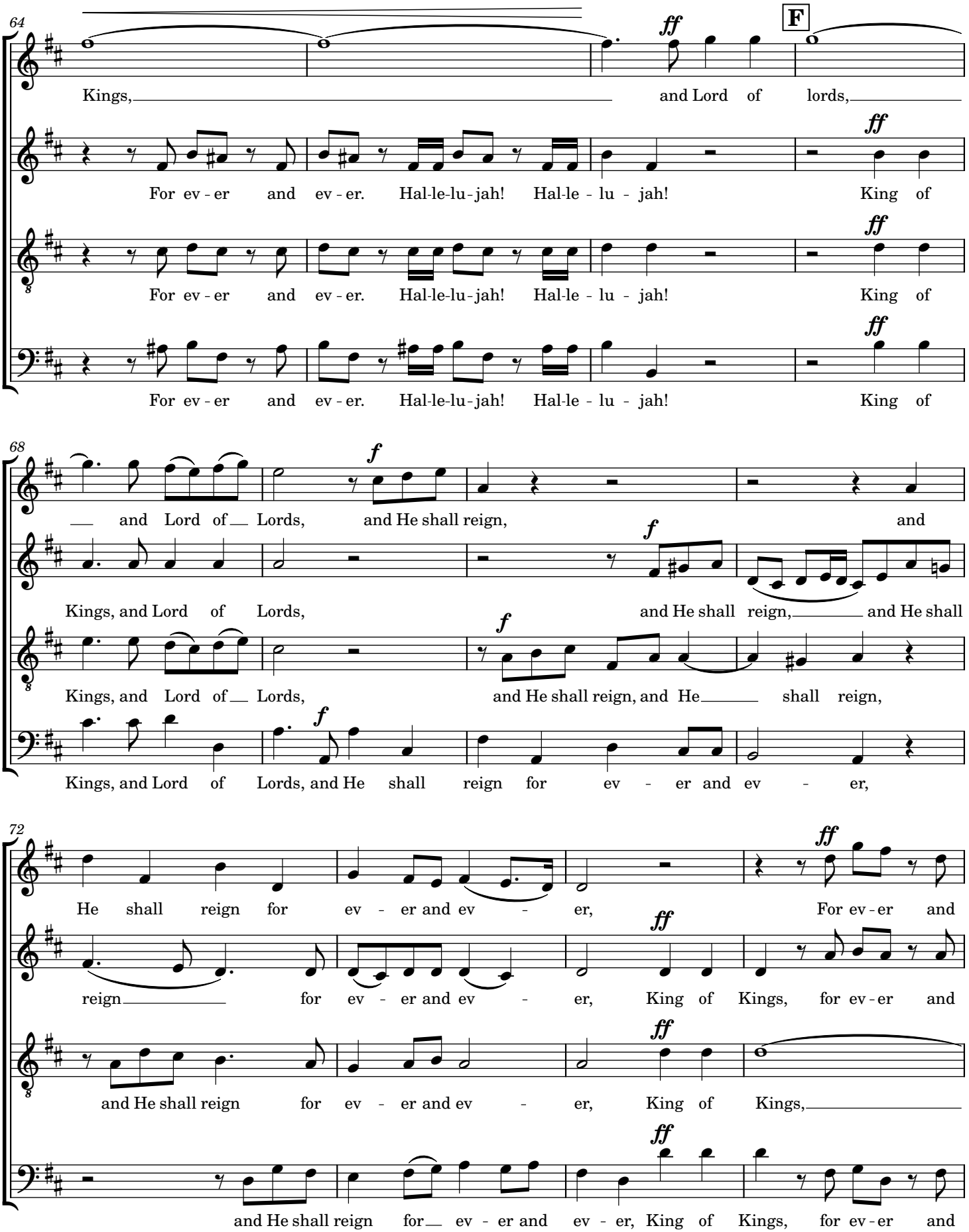
64
F
ff
Kings, and Lord of lords,
For ev - er and ev - er. Hal-le-lu-jah! Hal-le - lu - jah! King of
For ev - er and ev - er. Hal-le-lu-jah! Hal-le - lu - jah! King of
For ev - er and ev - er. Hal-le-lu-jah! Hal-le - lu - jah! King of
68
f
and Lord of Lords, and He shall reign, and
Kings, and Lord of Lords, and He shall reign, and He shall
Kings, and Lord of Lords, and He shall reign, and He shall reign,
Kings, and Lord of Lords, and He shall reign for ev - er and ev - er,
72
He shall reign for ev - er and ev - er, For ev - er and
reign for ev - er and ev - er, King of Kings, for ev - er and
and He shall reign for ev - er and ev - er, King of Kings,
and He shall reign for ev - er and ev - er, King of Kings, for ev - er and

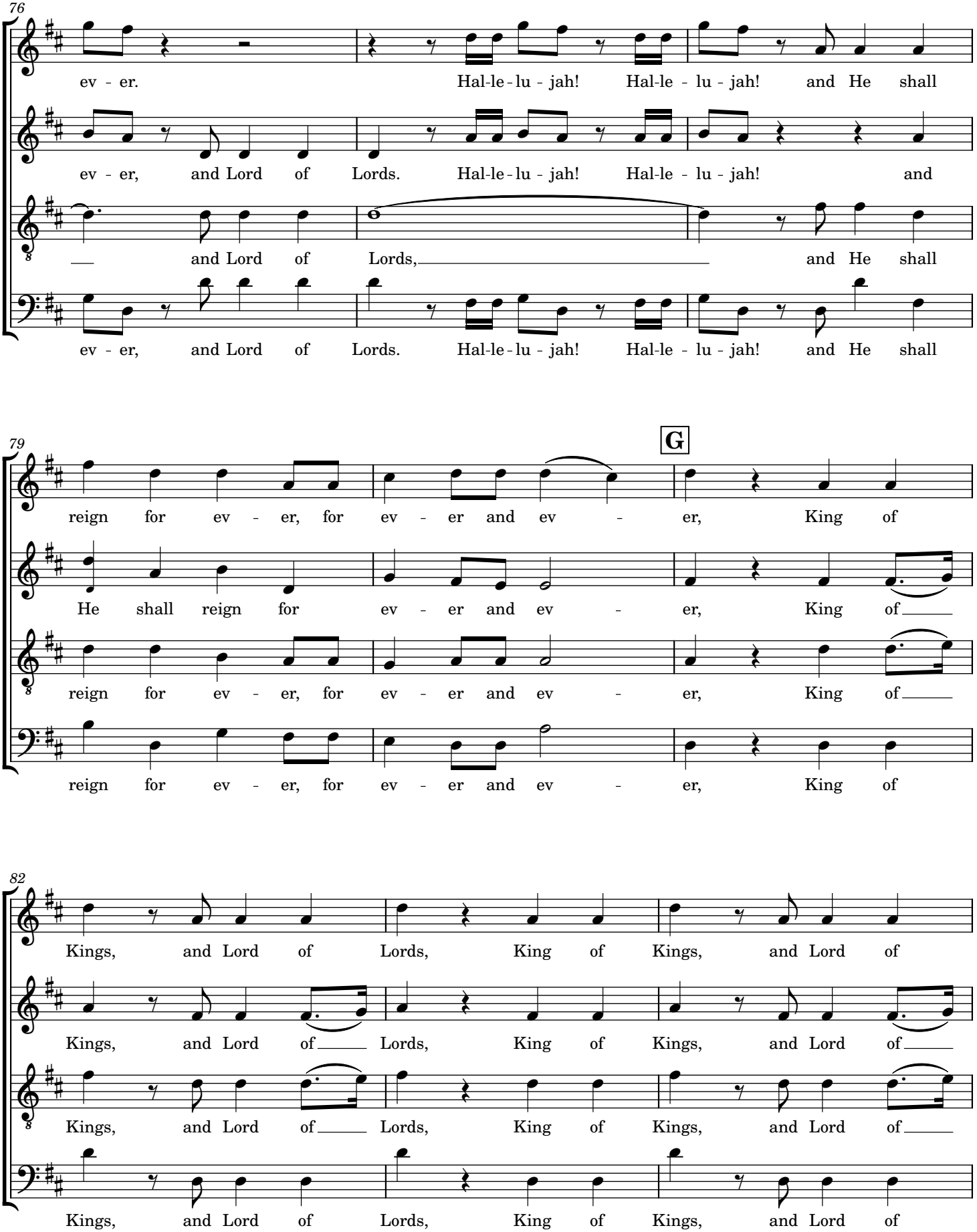
76
ev - er. Hal-le-lu - jah! Hal-le - lu - jah! and He shall
ev - er, and Lord of Lords. Hal-le-lu - jah! Hal-le - lu - jah! and
and Lord of Lords, and He shall
ev - er, and Lord of Lords. Hal-le-lu - jah! Hal-le - lu - jah! and He shall
79
G
reign for ev - er, for ev - er and ev - er, King of
He shall reign for ev - er and ev - er, King of
reign for ev - er, for ev - er and ev - er, King of
reign for ev - er, for ev - er and ev - er, King of
82
Kings, and Lord of Lords, King of Kings, and Lord of
Kings, and Lord of Lords, King of Kings, and Lord of
Kings, and Lord of Lords, King of Kings, and Lord of
Kings, and Lord of Lords, King of Kings, and Lord of

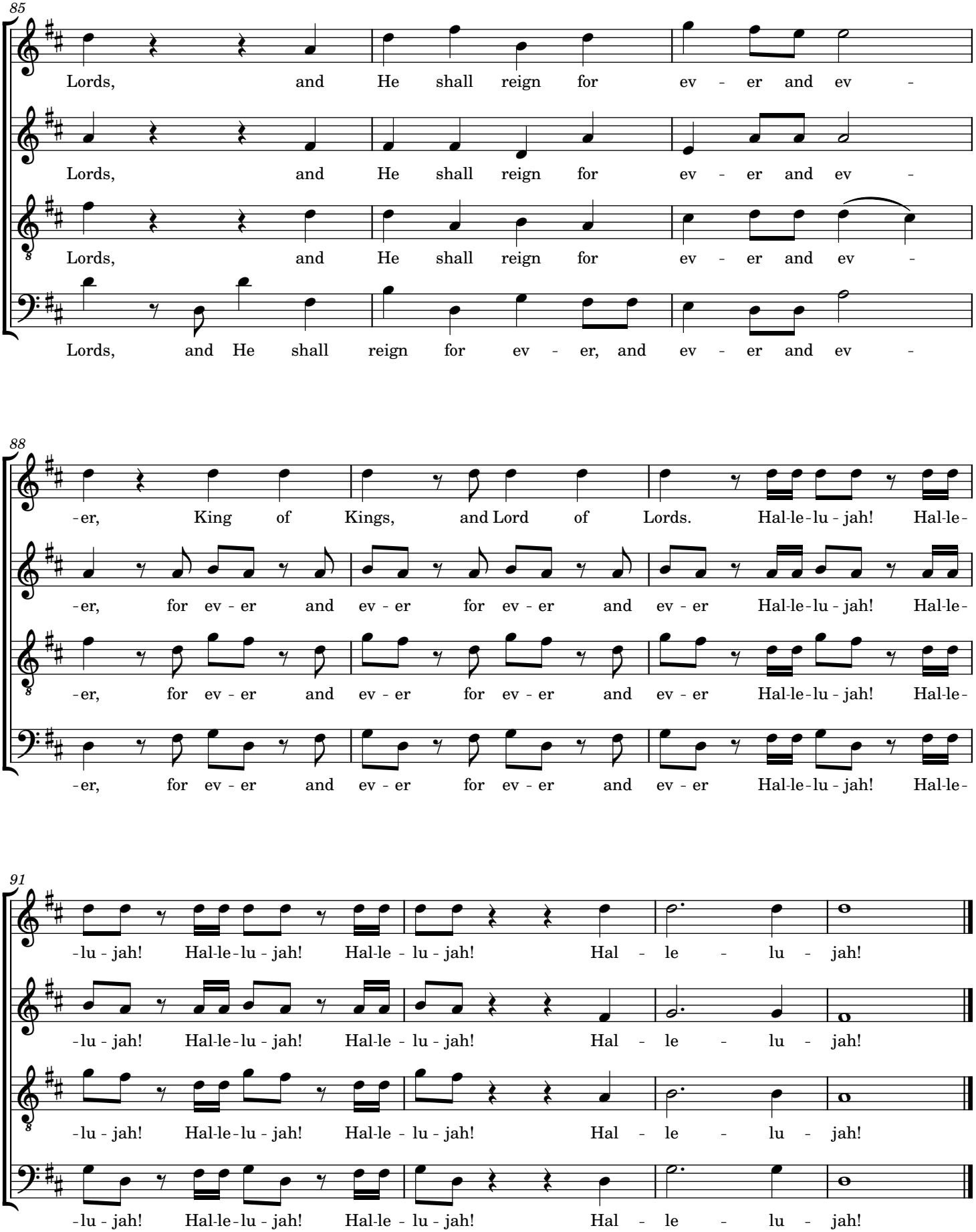
85
Lords, and He shall reign for ev - er and ev -
Lords, and He shall reign for ev - er and ev -
Lords, and He shall reign for ev - er and ev -
Lords, and He shall reign for ev - er, and ev - er and ev -
88
-er, King of Kings, and Lord of Lords. Hal-le-lu - jah! Hal-le-
-er, for ev - er and ev - er for ev - er and ev - er Hal-le-lu - jah! Hal-le-
-er, for ev - er and ev - er for ev - er and ev - er Hal-le-lu - jah! Hal-le-
-er, for ev - er and ev - er for ev - er and ev - er Hal-le-lu - jah! Hal-le-
91
-lu - jah! Hal-le-lu - jah! Hal-le - lu - jah! Hal - le - lu - jah!
-lu - jah! Hal-le-lu - jah! Hal-le - lu - jah! Hal - le - lu - jah!
-lu - jah! Hal-le-lu - jah! Hal-le - lu - jah! Hal - le - lu - jah!
-lu - jah! Hal-le-lu - jah! Hal-le - lu - jah! Hal - le - lu - jah!